

SCALE
1" = 20'

11206 SAGE OAK DRIVE
(60' R.O.W.)

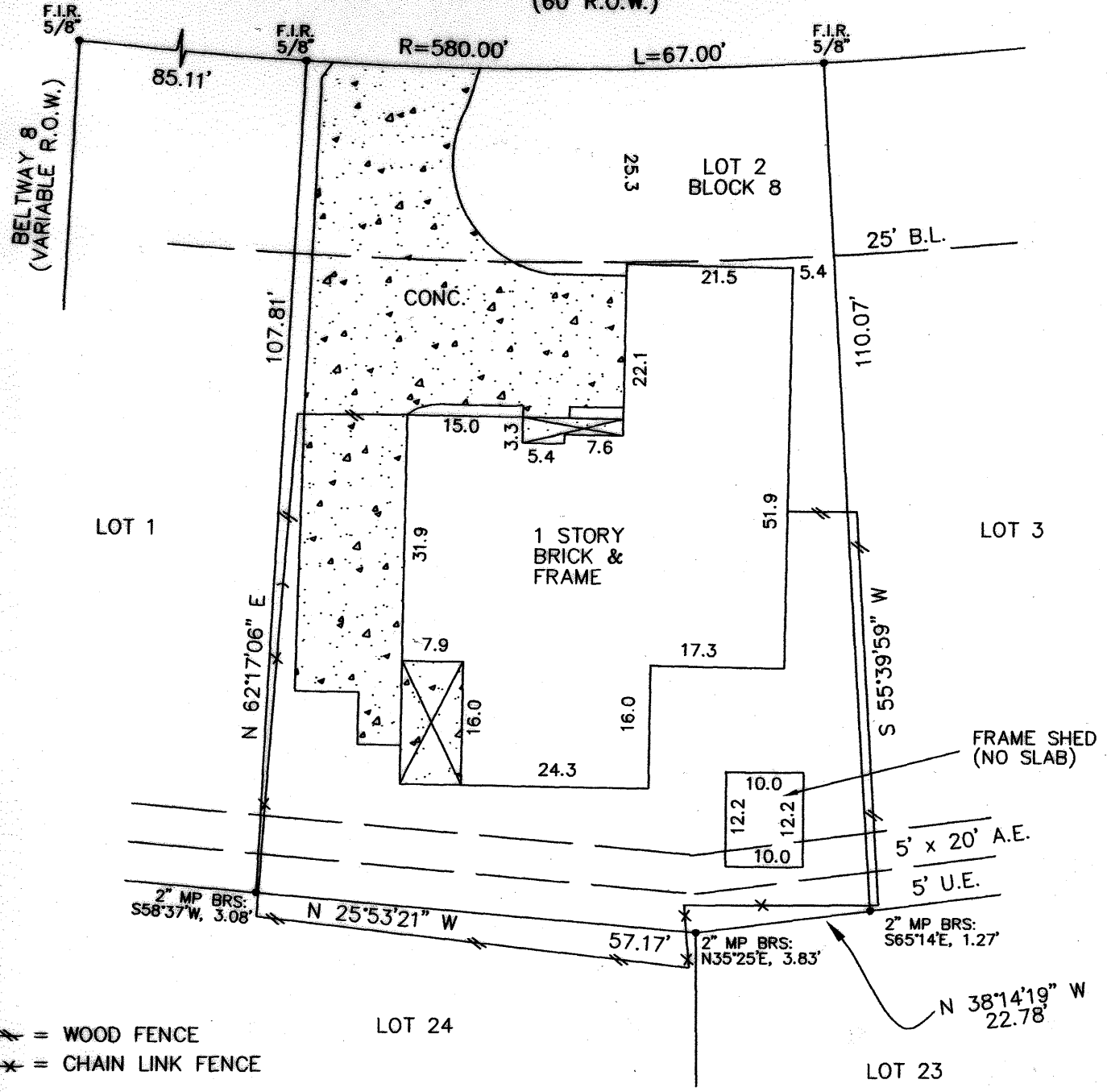

== WOOD FENCE
x = CHAIN LINK FENCE

Reviewed & Accepted by: _____ Date _____ / _____ Date _____

BUYER
RICKY SUTTON
KY SUTTON

PROPERTY ADDRESS
11206 SAGE OAK DRIVE
HOUSTON TEXAS, 77089

LEGAL DESCRIBED PROPERTY

LOT 2, BLOCK 8, OF SAGEMONT, SECTION 2, A SUBDIVISION IN HARRIS COUNTY, TEXAS, ACCORDING TO THE MAP OR PLAT THEREOF, RECORDED IN VOLUME 104, PAGE 50 OF THE MAP RECORDS OF HARRIS COUNTY, TEXAS.

NOTES