



Presley Surveying Co., Inc.

P.O. BOX 479 FULSHEAR, TEXAS - 77441 - (281) 346-1238

REGISTERED PROFESSIONAL LAND SURVEYOR: PAT L. PRESLEY #1629



PILGRIM-LOUETTA LIMITED PARTNERSHIP
H.C.C.F.# N-348632

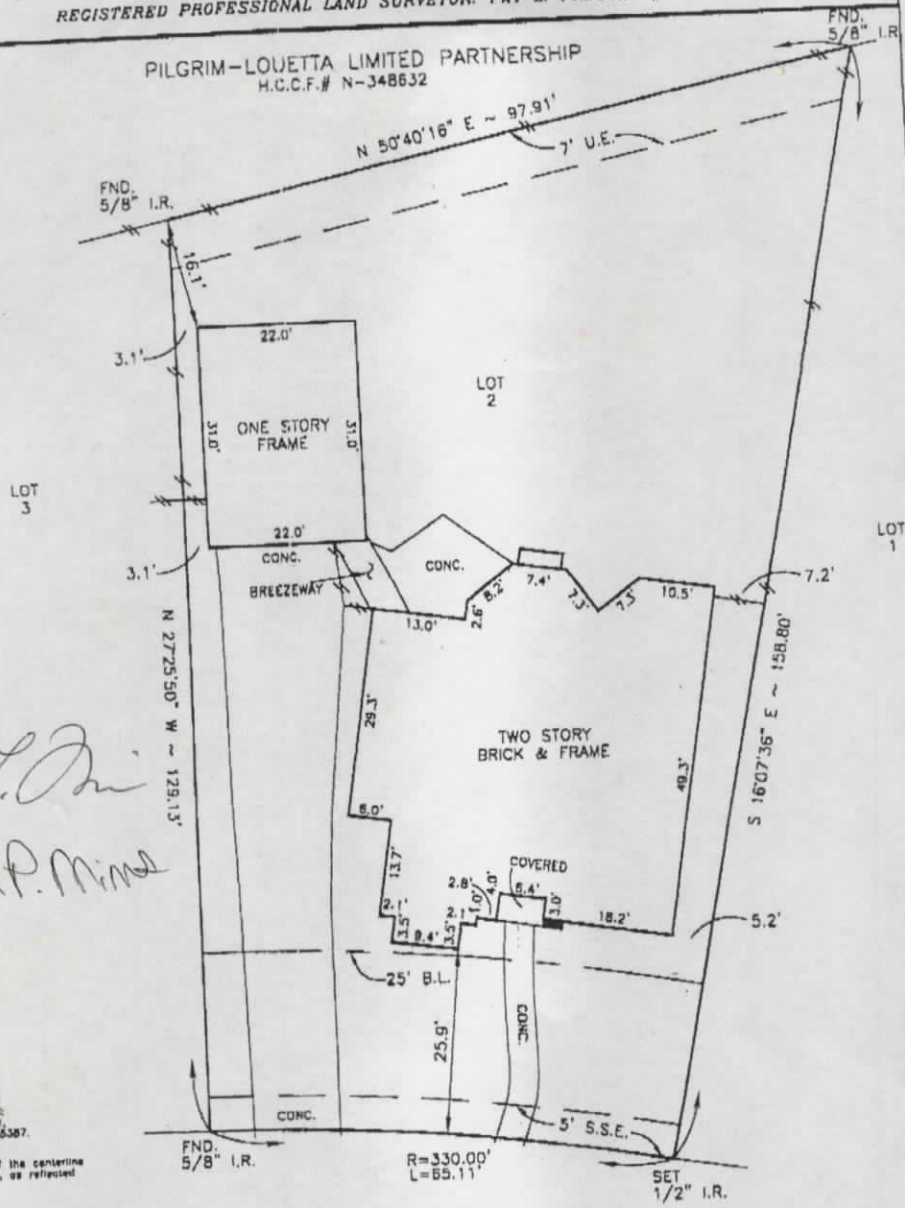

Kerry L. Mims
Deborah P. Mims

SUBJECT TO RESTRICTIONS AS SET FORTH IN INSTRUMENTS RECORDED UNDER:
H.C.C.F.# P-742278, P-785411,
P-845404, S-558478 & S-850387.

Drainage Easement:
Extending 15' on each side of the centerline of all natural drainage courses, as reflected by the recorded plat.

Subject To:
Houston Lighting & Power Agreement as recorded in H.C.C.F.#S-850085.

SUBJECT TO:
THE TERMS, CONDITIONS, AND PROVISIONS OF CITY OF HOUSTON ORDINANCE NO. 85-187B, FILED UNDER H.C.C.F.# N-253888, (IF APPLICABLE)

SUBJECT TO: LONGWOOD VILLAGE BUILDER GUIDELINES.

BEARINGS BASED ON RECORDED PLAT;
THE COMMON LOT LINE OF LOTS 1 & 2

NOTE: THE SURVEYOR HAS NOT DETERMINED THE FINISHED FLOOR ELEVATION.

Subject To: Deed Restrictions and/or zoning ordinances

11610 WILCANT LANE (60' R.O.W.)

© 1998, PRESLEY SURVEYING CO., INC.

TO VILLAGE BUILDERS _____, EXCLUSIVELY and is NONTRANSFERABLE. This survey meets the minimum technical standards as promulgated by the Texas Board of Professional Land Surveying. The Surveyor has not abstracted subject property. This survey was performed in connection with the information described and furnished in the title commitment provided by _____ REGENCY _____ Title company, G.F. No. 98-41-73707, dated 11-29-98. SURVEY NOT VALID FOR ANY OTHER TRANSACTION.

- LEGEND:**
- U.E. UTILITY EASEMENT
 - A.E. AERIAL EASEMENT
 - D.E. DRAINAGE EASEMENT
 - B.L. BUILDING LINE
 - STM.S.E. STORM SEWER EASEMENT
 - S.S.E. SANITARY SEWER EASEMENT
 - W.L.E. WATER LINE EASEMENT
 - S.L.E. STREET LIGHT EASEMENT
 - I.R. IRON ROD
 - I.P. IRON PIPE
 - FND FOUND
 - WOOD FENCE
 - IRON FENCE

THIS PLAT IS VALID ONLY WITH ORIGINAL SIGNATURE AND ORIGINAL EMBOSSED SEAL. ANY ALTERATION VOIDS THIS PLAT.

ZONE "X"
The subject property does not lie within the 100 year Floodplain, as determined by scaled location of the Flood Insurance Rate Map, Community Panel number 4802870410J revised date 11-08-98.

KEY MAP # 368

PURCHASER						RECORDING	
KERRY L. MIMS & DEBORAH P. MIMS						F.C.# 392002 M.R. H.C.C.F.# S-831993	
SUBDIVISION						COUNTY	STATE
LONGWOOD VILLAGE, SECTION FIFTEEN						HARRIS	TEXAS
LOT	BLOCK	DWN	CHK'D	DISK	CLIENT JOB NO.	SCALE	DATE
2	2	TDA	T.J.e.	#831	95-324	1"=20'	12-21-98
						JOB NO.	98-8309