

GF NO. 82353-GAT76 GREAT AMERICAN TITLE
 ADDRESS: CAPERIDGE COURT
 HUFFMAN, TEXAS 77336
 BORROWER: YAZHEN DING

LOT 12, BLOCK 6 LOCHSHIRE, SECTION 1

A SUBDIVISION IN HARRIS COUNTY, TEXAS
 ACCORDING TO THE MAP OR PLAT THEREOF RECORDED
 IN VOLUME 178, PAGE 113 OF THE MAP RECORDS
 OF HARRIS COUNTY, TEXAS

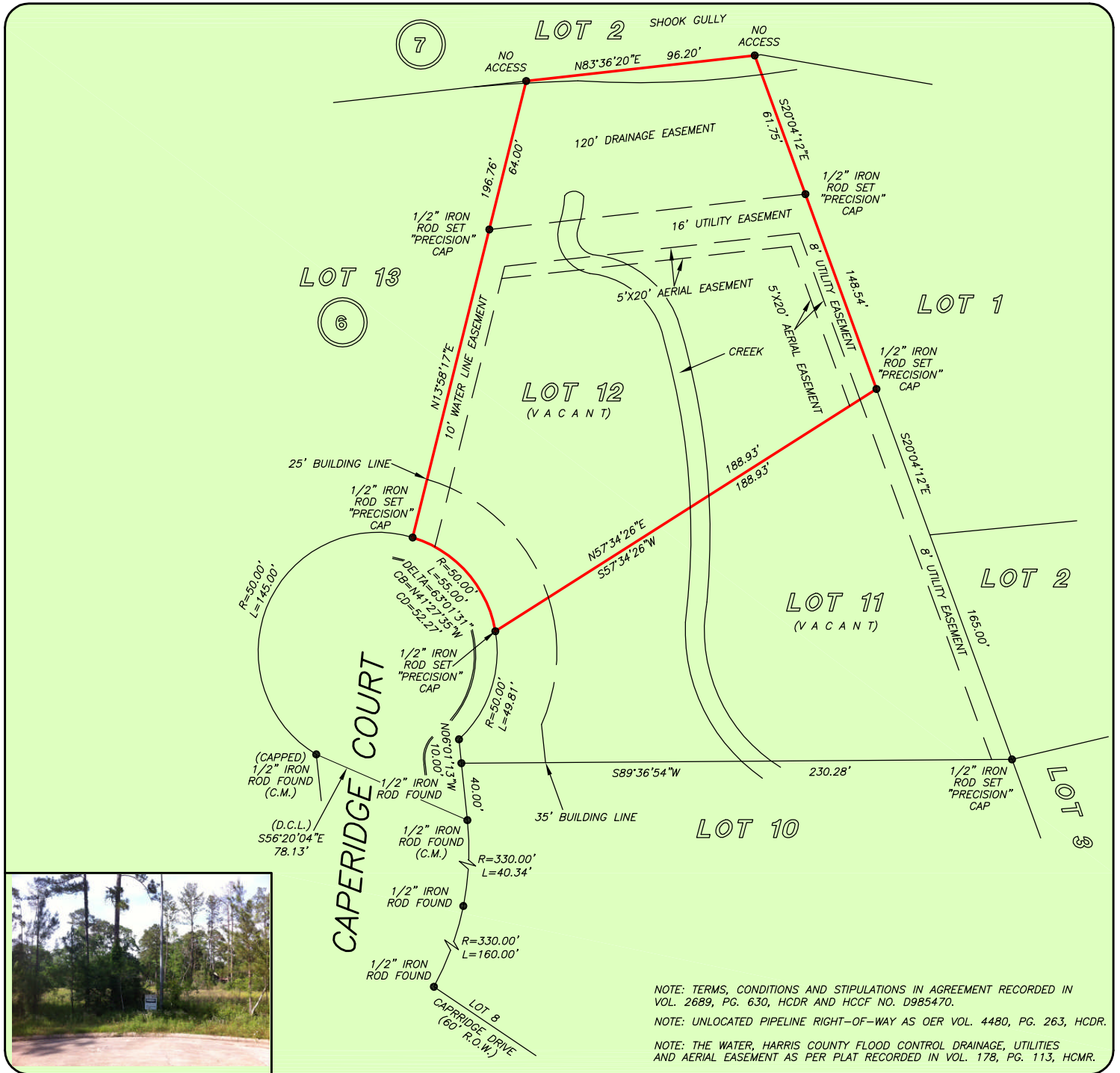

NOTE: TERMS, CONDITIONS AND STIPULATIONS IN AGREEMENT RECORDED IN VOL. 2689, PG. 630, HCDR AND HCCF NO. D985470.
 NOTE: UNLOCATED PIPELINE RIGHT-OF-WAY AS OER VOL. 4480, PG. 263, HCDR.
 NOTE: THE WATER, HARRIS COUNTY FLOOD CONTROL DRAINAGE, UTILITIES AND AERIAL EASEMENT AS PER PLAT RECORDED IN VOL. 178, PG. 113, HCMR.

THIS PROPERTY IS AFFECTED BY THE 100 YEAR FLOOD PLAIN AS PER FIRM PANEL NO. 48201C 0330 L MAP REVISION: 06/18/2007 ZONE AE BASED ONLY ON VISUAL EXAMINATION OF MAPS. INACCURACIES OF FEMA MAPS PREVENT EXACT DETERMINATION WITHOUT DETAILED FIELD STUDY

A SUBSURFACE INVESTIGATION WAS BEYOND THE SCOPE OF THIS SURVEY

D.C.L. = DIRECTIONAL CONTROL LINE
 RECORD BEARING: VOL. 178, PG. 113, HCMR

I HEREBY CERTIFY THAT THIS SURVEY WAS MADE ON THE GROUND, THAT THIS PLAT CORRECTLY REPRESENTS THE FACTS FOUND AT THE TIME OF SURVEY AND THAT THERE ARE NO ENCROACHMENTS APPARENT ON THE GROUND, EXCEPT AS SHOWN HEREON. THIS SURVEY IS CERTIFIED FOR THIS TRANSACTION ONLY AND ABSTRACTING PROVIDED IN THE ABOVE REFERENCED TITLE COMMITMENT WAS RELIED UPON IN PREPARATION OF THIS SURVEY.

TERRANCE MISH
 PROFESSIONAL LAND SURVEYOR
 NO. 4981
 JOB NO. 19-11035B
 DECEMBER 20, 2019

DRAWN BY: JB

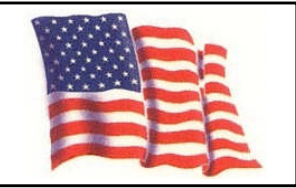

1-800-LANDSURVEY
 www.precisionsurveyors.com

281-496-1586 FAX 281-496-1867 210-829-4941 FAX 210-829-1555
 950 THREADNEEDLE STREET SUITE 150 HOUSTON, TEXAS 77079 1777 NE LOOP 410 SUITE 600 SAN ANTONIO, TEXAS 78217
 FIRM NO. 10063700