

FLOOD NOTE

* Subject Property - IS NOT - Located in a Federal Insurance Administration Designated Flood Hazard Area " ZONE X"
 As per map 480296 Panel 48201C0690N Dated 1-6-17
 * THIS INFORMATION IS BASED ON GRAPHIC PLOTTING ONLY. WE DO NOT ASSUME RESPONSIBILITY FOR EXACT DETERMINATION.

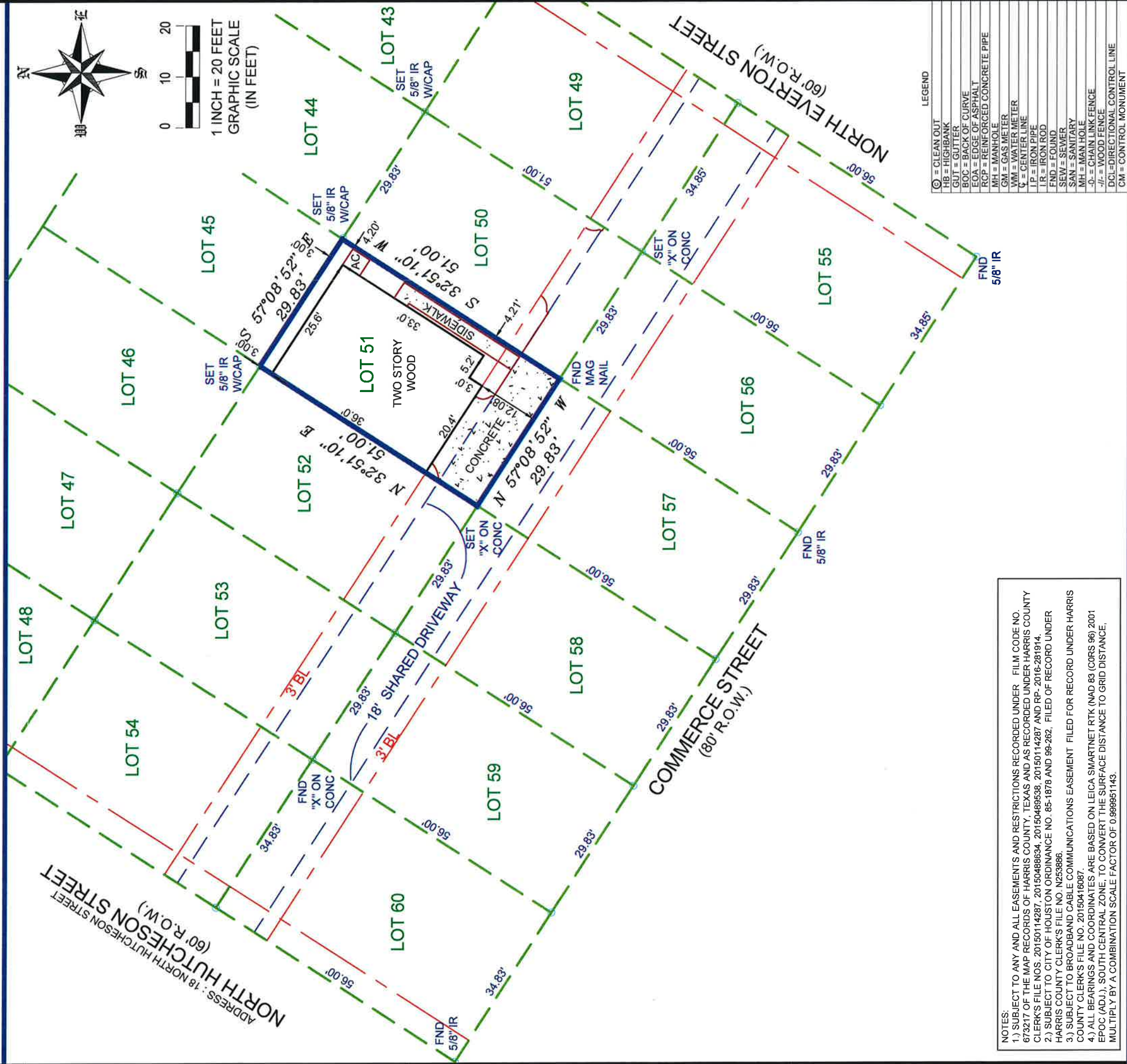

NOTES:
 1.) SUBJECT TO ANY AND ALL EASEMENTS AND RESTRICTIONS RECORDED UNDER FILM CODE NO. 673217 OF THE MAP RECORDS OF HARRIS COUNTY, TEXAS AND AS RECORDED UNDER HARRIS COUNTY CLERK'S FILE NOS. 20150114287, 20150486634, 20150489536, 20150114287 AND RP- 2016-281914.
 2.) SUBJECT TO CITY OF HOUSTON ORDINANCE NO. 85-1878 AND 99-262, FILED OF RECORD UNDER HARRIS COUNTY CLERK'S FILE NO. N253886.
 3.) SUBJECT TO BROADBAND CABLE COMMUNICATIONS EASEMENT FILED FOR RECORD UNDER HARRIS COUNTY CLERK'S FILE NO. 20150416087.
 4.) ALL BEARINGS AND COORDINATES ARE BASED ON LEICA SMARTNET RTK (NAD 83 (CORRS 96) 2001 EPOCH (ADJ.), SOUTH CENTRAL ZONE, TO CONVERT THE SURFACE DISTANCE TO GRID DISTANCE, MULTIPLY BY A COMBINATION SCALE FACTOR OF 0.999951143.

LEGEND

- ◎ = CLEAN OUT
- HB = HIGHBANK
- GUT = GUTTER
- BOC = BACK OF CURVE
- EOA = EDGE OF ASPHALT
- RCP = REINFORCED CONCRETE PIPE
- MH = MANHOLE
- GM = GAS METER
- WM = WATER METER
- CL = CENTER LINE
- LR = IRON ROD
- FND = FOUNDED
- SEW = SEWER
- SAN = SANITARY
- MH = MAN HOLE
- /- = WOOD FENCE
- DCL = DIRECTIONAL CONTROL LINE
- CM = CONTROL MONUMENT

| | | | |
|-----------------------|-------|---|---------|
| SUBDIVISION | | EADO SQUARE | |
| LOT | BLOCK | MAP REFERENCE | SURVEY: |
| 51 | 1 | FILED CODE 673217 H.C.M.R. | FINAL |
| COUNTY | STATE | SCALE: 1"= 20' | |
| HARRIS | TEXAS | ADDRESS | |
| PURCHASER: TUAN HOANG | | 18 NORTH HUTCHESON STREET HOUSTON, TEXAS, 77003 | |

FIELD DATA SERVICE, INC.
 21414 JULIE MARIE LANE # 1601
 KATY, TEXAS, 77449
 PHONE # 281-793-5192

THIS DELINEATION REFLECTS TO THE BEST OF MY KNOWLEDGE THE POSITION OF THE LINES, CORNER MONUMENTS AND VISIBLE PHYSICAL IMPROVEMENTS ATTAINED THIS DATE, BY AN ON THE GROUND SURVEY UNDER MY SUPERVISION.

Max L. Hughes
 MAX L. HUGHES REGISTERED PROFESSIONAL LAND SURVEYOR
 NO. 1730

2-17-2017

FIRM/LICENSE NO. 10146800
 COPYRIGHT, 2017, FIELD DATA SERVICES, INC.

REVISION #
 LENDER:
 TITLE CO.
 GF#
 CLIENT#
 FIELD
 DRAFTING
 KEY MAP
 JOB #

TITLE RESOURCES
 7120-17-1009
 2-15-17/JB
 2-16-17/RR
 494N
 2017-021