

ALPOINT'S SERVICES CORP.  
PHONE: 713-468-7707  
FAX: 713-271-1861



FOR: KB HOME  
ADDRESS:  
19402 ROOKWOOD COURT  
ALPOINTS JOB #: KB83966 CDC  
OF: 1999615-H078

LOT 16, BLOCK 2,  
REMINGTON RANCH, SECTION 12,  
AMENDING PLAT NO. 1, PARTIAL REPLAT NO. 1,  
FILM CODE NO. 633012, MAP RECORDS,  
HARRIS COUNTY, TEXAS

I HEREBY CERTIFY THAT THIS PLAT REPRESENTS THE  
RESULTS OF A SURVEY MADE ON THE GROUND, ON THE 12TH  
DAY OF MARCH, 2015.

*Steve Brister*



© 2014, ALPOINT'S SERVICES, CORP. All Rights Reserved. This original work is protected under copyright laws. Title 17 U.S. Code Sections 101 & 102. All violators will be prosecuted to the extent of the law. This survey is being provided solely for the use of the recipient and no license has been created, express or implied, to copy the survey except as is necessary in conjunction with the original transaction.

- NOTES:
1. ALL BEARINGS SHOWN HEREON ARE BASED ON THE RECORDED PLAT.
  2. SUBJECT TO APPLICABLE RESTRICTIVE COVENANTS LISTED IN ITEM NO. 10-A, SCHEDULE "B" OF TITLE INSURANCE CO. UNDER G.F. NO. 1999615-H078.
  3. AGREEMENT FOR UNDERGROUND ELECTRIC SERVICE PER C.F. NO. Z428180.

**PLAT OF SURVEY**

SCALE: 1" = 20'

FLOOD MAP:  
THIS PROPERTY LIES IN ZONE "X"  
AS DEPICTED ON COMMUNITY PANEL  
NO. 48201 C 0460 L, EFFECTIVE: 06-18-07  
THIS INFORMATION IS BASED ON GRAPHIC PLOTTING.  
WE DO NOT ASSUME RESPONSIBILITY FOR EXACT  
DETERMINATION.

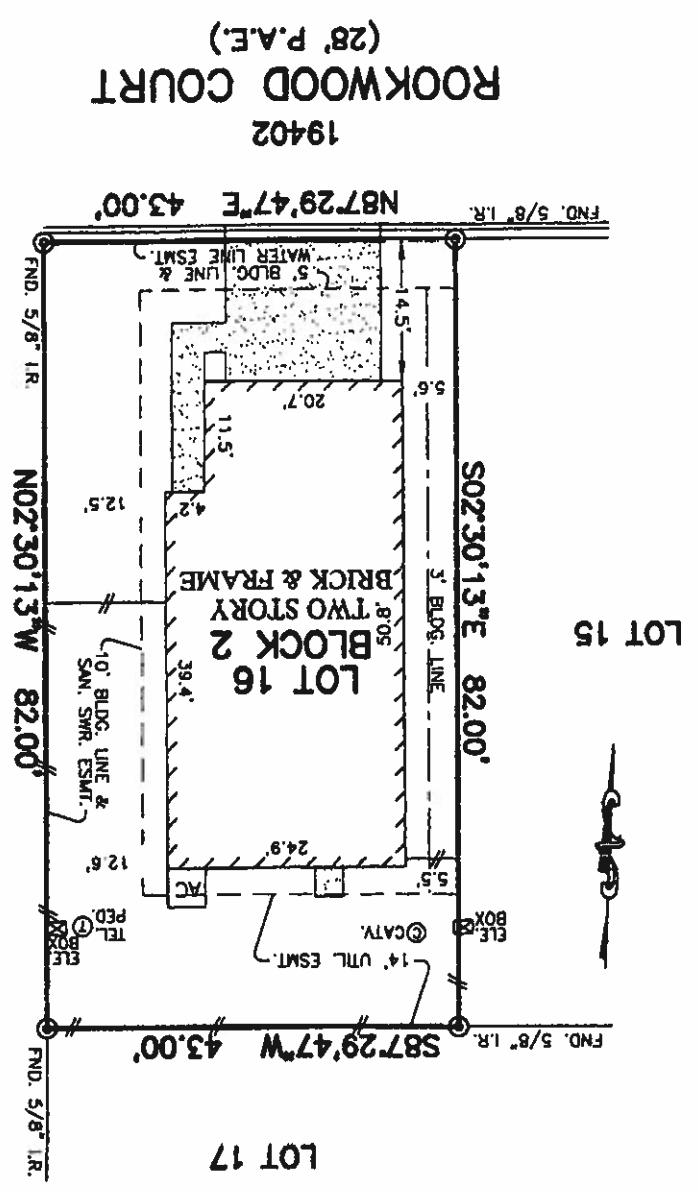

*Steve Brister*



I HEREBY CERTIFY THAT THIS PLAT REPRESENTS THE RESULTS OF A SURVEY MADE ON THE GROUND, ON THE 12TH DAY OF MARCH, 2015.

*Steven P. Brister*

LOT 16, BLOCK 2,  
REMINGTON RANCH, SECTION 12,  
AMENDING PLAT NO. 1, PARTIAL REPLAT NO. 1,  
FILM CODE NO. 633012, MAP RECORDS,  
HARRIS COUNTY, TEXAS

**ALLPOINTS SERVICES CORP.**  
PHONE: 713-468-7707  
FAX: 713-872-1861

FOR: KB HOME  
ADDRESS:  
19402 ROOKWOOD COURT  
KBHOME JOB # 1999615H078  
ALLPOINTS JOB #: KB83966 CDC  
GF: 1999615-H078

NOTES:  
1. ALL BEARINGS SHOWN HEREON ARE BASED ON THE RECORDED PLAT.  
2. SUBJECT TO APPLICABLE RESTRICTIVE COVENANTS LISTED IN ITEM NO. 10-A, SCHEDULE "B" OF TITLE COMMENT ISSUED BY FIRST AMERICAN TITLE INSURANCE CO. UNDER G.F. NO. 1999615-H078.  
3. AGREEMENT FOR UNDERGROUND ELECTRIC SERVICE PER C.F. NO. 2428180.  
© 2014, ALLPOINTS SERVICES, CORP. All Rights Reserved. This original work is protected under copyright laws. THE 17 U.S. Code Sections 101 & 102. All violators will be prosecuted to the extent of the law. This survey is being provided solely for the use of the recipient and no license has been created, express or implied, to copy the survey except as is necessary in conjunction with the original transaction.

FLOOD MAP:  
THIS PROPERTY LIES IN ZONE "X"  
AS DEPICTED ON COMMUNITY PANEL  
NO. 48201 C 0460 L, EFFECTIVE: 06-18-07  
THIS INFORMATION IS BASED ON GRAPHIC PLOTTING  
WE DO NOT ASSUME RESPONSIBILITY FOR EXACT  
DETERMINATION.

**PLAT OF SURVEY**  
SCALE: 1" = 20'

19402  
ROOKWOOD COURT  
(28' P.A.E.)

ARCHER GLEN DRIVE  
(50' R.O.W.)

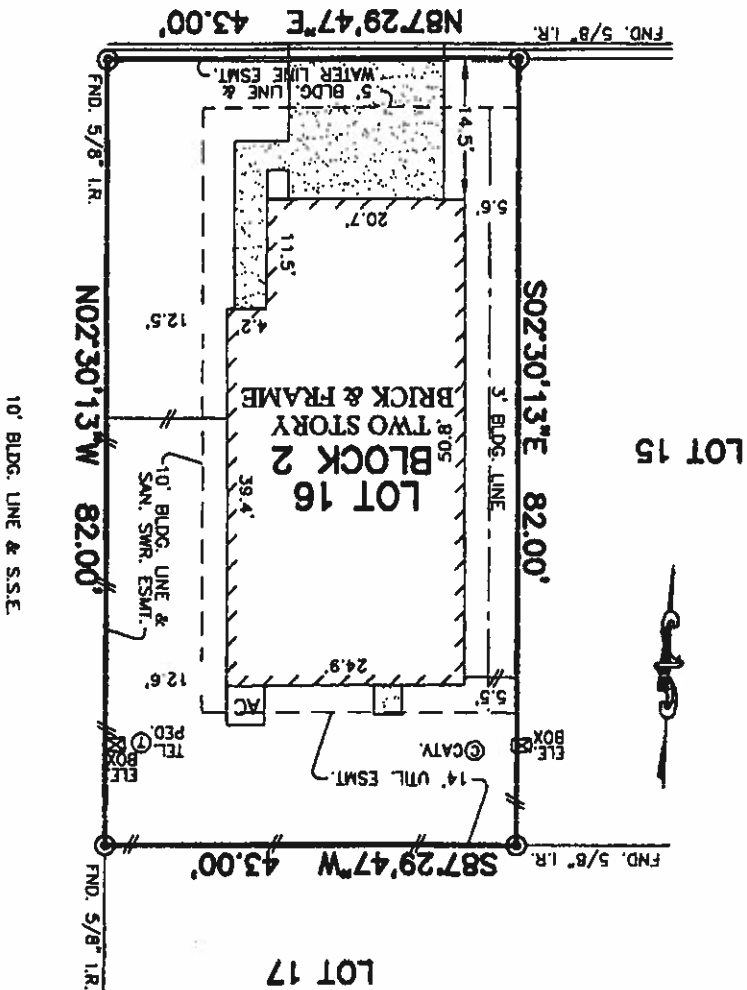

*Steven P. Brister*

ALPOINTS SERVICES CORP.  
PHONE: 713-468-7707  
FAX: 713-827-1861



FOR: KB HOME  
ADDRESS:  
19402 ROOKWOOD COURT  
ALPOINTS JOB #: KB83966 CDC  
OF: 1999615-H078

I HEREBY CERTIFY THAT THIS PLAT REPRESENTS THE RESULTS OF A SURVEY MADE ON THE GROUND, ON THE 12TH DAY OF MARCH, 2015.  
*Jeff Davis*  
LOT 16, BLOCK 2,  
REMINGTON RANCH, SECTION 12,  
AMENDING PLAT NO. 1, PARTIAL REPLAT NO. 1,  
FILM CODE NO. 633012, MAP RECORDS,  
HARRIS COUNTY, TEXAS



© 2014, ALPOINTS SERVICES, CORP. All Rights Reserved. This original work is protected under copyright laws. Title 17 U.S. Code Sections 101 & 102. All violators will be prosecuted to the extent of the law. This survey is being provided solely for the use of the recipient and no license has been created, express or implied, to copy the survey except as is necessary in conjunction with the original transaction.

FLOOD MAP:  
THIS PROPERTY LIES IN ZONE "X"  
AS DEPICTED ON COMMUNITY PANEL  
NO. 48201 C 0460 L, EFFECTIVE: 06-18-07  
THIS INFORMATION IS BASED ON GRAPHIC PLOTTING  
WE DO NOT ASSUME RESPONSIBILITY FOR EXACT  
DISTRIBUTION.

PLAT OF SURVEY

SCALE: 1" = 20'

- NOTES:
1. ALL BEARINGS SHOWN HEREON ARE BASED ON THE RECORDED PLAT.
  2. SUBJECT TO APPLICABLE RESTRICTIVE COVENANTS LISTED IN ITEM NO. 10-A, SCHEDULE "B" OF TITLE INSURANCE CO. UNDER G.F. NO. 1999615-H078.
  3. AGREEMENT FOR UNDERGROUND ELECTRIC SERVICE PER C.F. NO. 2428180.

19402  
ROOKWOOD COURT  
(28 P.A.E.)

ARCHER GLEN DRIVE  
(50' R.O.W.)

10' BLDG. LINE & S.S.E.

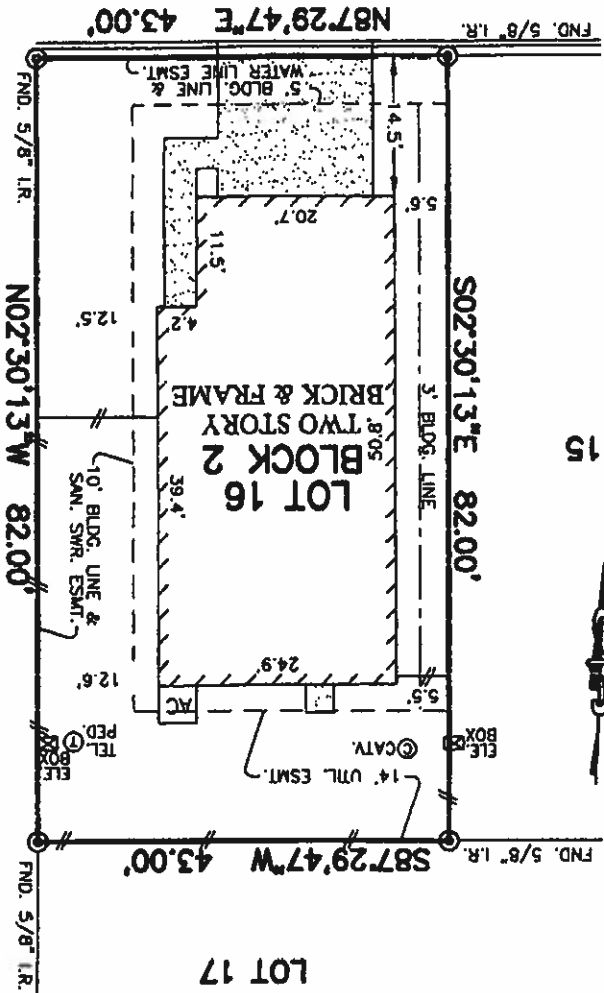

*Jeff Davis*