

*Handwritten notes at the top of the page, including "1220" and "1220" with a signature.*

**FALLEN BREEZE LANE**  
(60' R.O.W.)

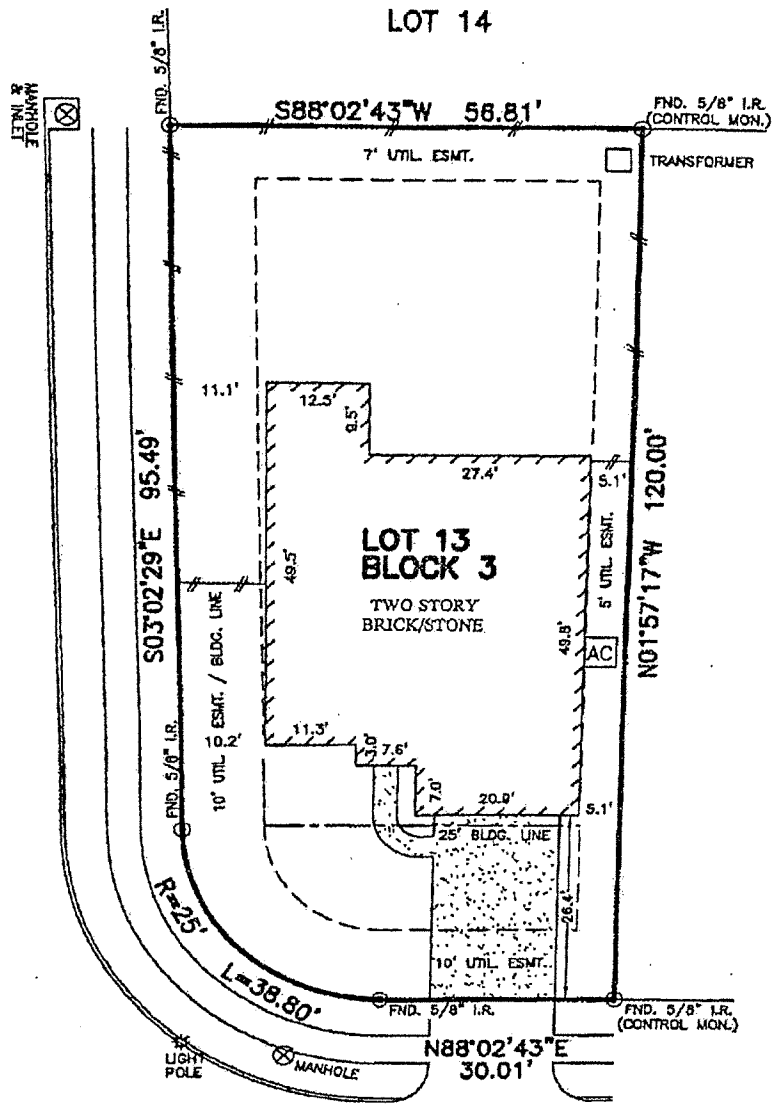

**FEATHERWOOD LANE**  
(60' R.O.W.)

**PLAT OF SURVEY**  
SCALE: 1" = 20'

**NOTES:**

1. ALL BEARINGS SHOWN HEREON ARE BASED ON THE RECORDED PLAT.
2. SUBJECT TO APPLICABLE RESTRICTIVE COVENANTS LISTED IN ITEM No.1, SCHEDULE "B" OF TITLE COMMITMENT ISSUED BY FIRST AMERICAN TITLE INSURANCE COMPANY UNDER G.F. No. 154-110205140-187.

**FLOOD MAP:**  
THIS PROPERTY LIES IN ZONE "X"  
AS DEPICTED ON COMMUNITY PANEL  
No. 483488 0030 E, EFFECTIVE DATE: 09-22-95

"THIS INFORMATION IS BASED ON GRAPHIC PLOTTING.  
WE DO NOT ASSUME RESPONSIBILITY FOR EXACT  
DETERMINATION"

© 2012, ALLPOINTS SERVICES, CORP. All Rights Reserved. This original work is protected under copyright laws, Title 17 U.S. Code Sections 101 & 102. All violators will be prosecuted to the extent of the law. This survey is being provided solely for the use of the recipients and no license has been created, express or implied, to copy the survey except as is necessary in conjunction with the original transaction.

FOR: JONATHAN E. DE BARGE  
TRICIA L. DE BARGE  
ADDRESS: 3203 FEATHERWOOD  
LANE  
ALLPOINTS JOB #: DR25487 JP  
G.F.: (154-110205140-187)

**LOT 13, BLOCK 3,  
BAY COLONY POINTE WEST, SECTION 3, PHASE 1,  
PLAT RECORD 2007/A, MAP NO. 76-79  
GALVESTON COUNTY, MAP RECORDS**

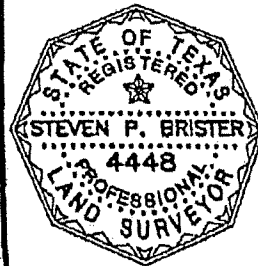

I HEREBY CERTIFY THAT THIS PLAT REPRESENTS THE RESULTS OF A SURVEY MADE ON THE GROUND, ON THE 14TH DAY OF MARCH, 2012.

*Signature of Steven P. Brister*