

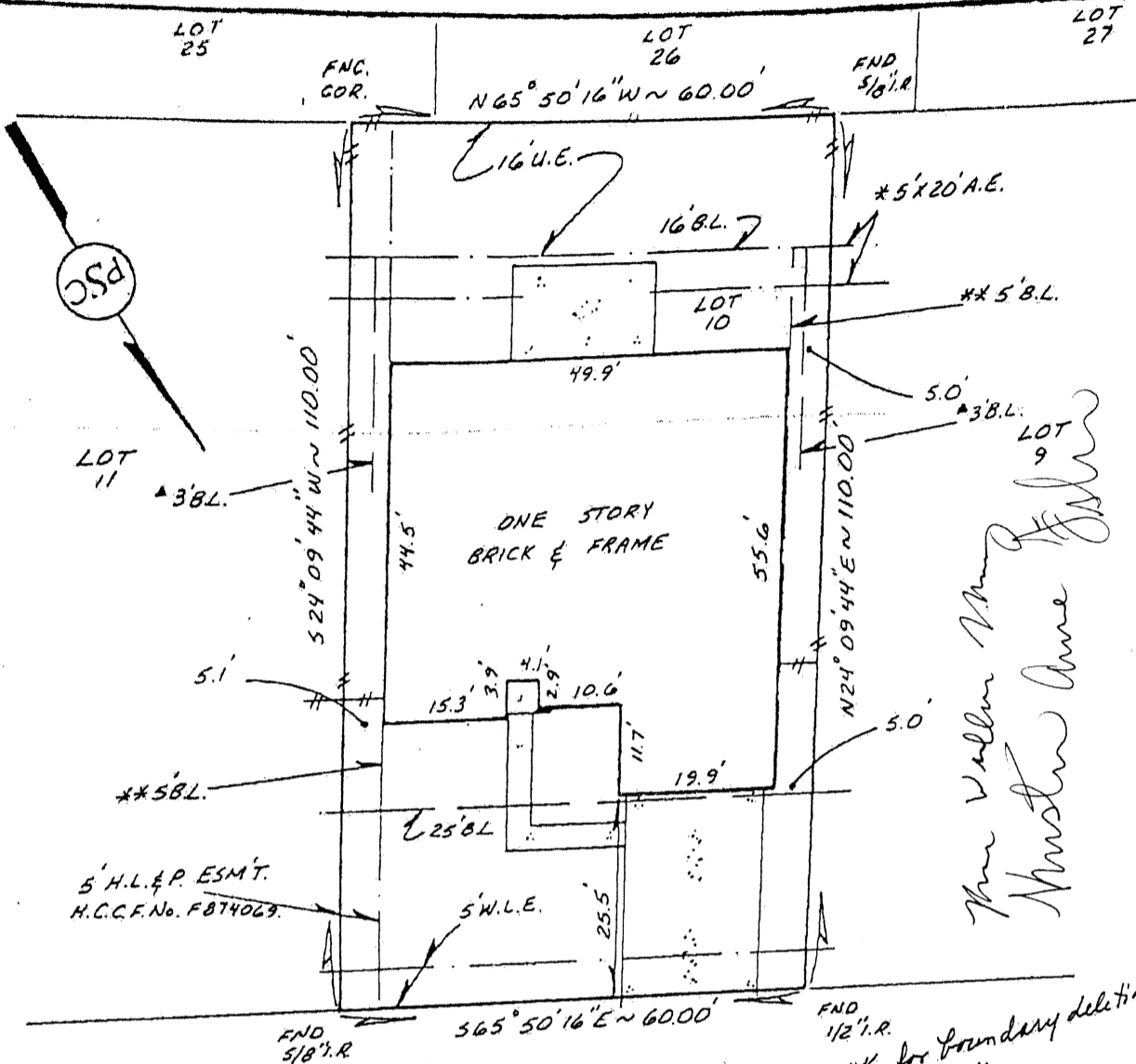

PRESLEY SURVEYING COMPANY

P.O. BOX 479 FULSHEAR, TEXAS - 77441 - (713) 346-1238



*True Value Home
Must be done*

*Hubert E. Moody
Jessie M. Moody*

*OK for boundary deletion
Kala Kuffy
5/28/92*

AYSCOUGH LANE
(60' R.O.W.)

* An easement 16 feet wide and an unobstructed aerial easement 5 FEET wide from a plane 20 feet above the ground upward, located adjacent thereto for the use of public utilities as PER PLAT.
Drainage: Beams 1' extending 15' on each side of the centerline of all natural drainage courses, as reflected by the recorded Plat.

NOTE:
A garage or other permitted accessory building located sixty-five feet (65') or more from the front lot line may be located within three feet (3') of an interior lot line.

BEARINGS BASED ON RECORDED PLAT.

ZONE C
According to the U.S. Department of Housing and Urban Development Flood Insurance Rate Map, Community-Plan Number 4802870270F, dated 02-04-88, the subject property is located within the 100 Year Flood Plain.

Subject To:
Houston Lighting and Power Agreement as recorded in H.C.C.F. No. F860740.

**Subject To: Deed Restrictions and/or zoning ordinances.



TO PIONEER HOMES, EXCLUSIVELY and is NONTRANSFERABLE.
I do hereby certify that this survey was this day made on the ground and that this plat correctly represents the property legally described hereto (or on the attached sheet) and the facts found at the time of this survey. There are no encroachments or protrusions apparent on the ground, except as shown. This survey was performed in connection with the information described in G.F. No. 92107984 of STEWART Title Company, dated 05-04-92.
THE SURVEYOR HAS NOT ABSTRACTED SUBJECT PROPERTY.

PAT L. PRESLEY

R.P.L.S. NO. 1629

PURCHASER			STREET ADDRESS			
HUBERT E. MOODY & JESSIE M. MOODY			24031 AYSCOUGH LANE			
SUBDIVISION			COUNTY STATE			
LOT	BLOCK	WILLIAMSBURG PARISH SECTION ONE		HARRIS TEXAS		
10	5					
RECORDING	DWN.	CHK'D.	APPV'D.	SCALE	DATE	JOB NO.
VOL. 273, PG. 38 M.R.	TOA	EB		1"=20'	03-12-92	92-0957 FORM
4455	TOA TGA	EB	EB		03-31-92 05-26-92	92-1281 SLAB 92-2247 FINAL