

① *As per bee*

LANDSCAPE / OPEN SPACE

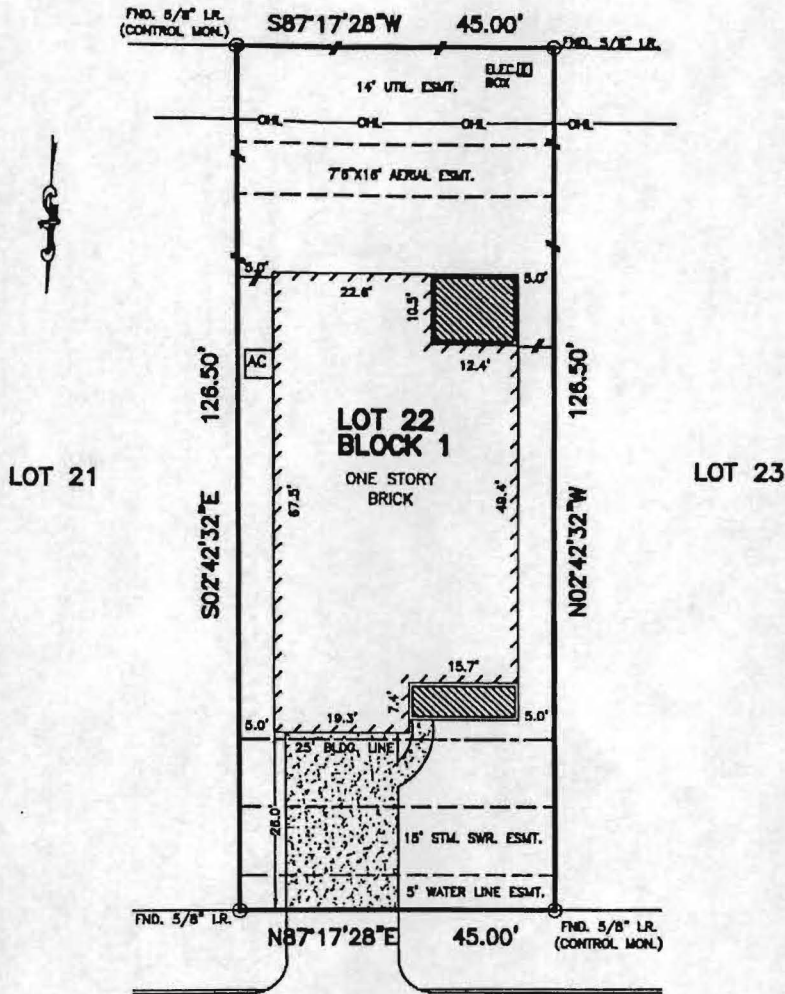

MADISON BOULDER LANE (50' R.O.W.)

NOTES:

1. ALL BEARINGS SHOWN HEREON ARE BASED ON THE RECORDED PLAT.
2. SUBJECT TO APPLICABLE RESTRICTIVE COVENANTS LISTED IN ITEM No. 1, SCHEDULE "B" OF TITLE COMMITMENT ISSUED BY FIRST AMERICAN TITLE INSURANCE Co. UNDER G.F. No. 150-110201055-201.
3. AGREEMENT WITH CENTERPOINT ENERGY HOUSTON PER C.F. No. 20100305388.

PLAT OF SURVEY
SCALE: 1" = 20'

FLOOD MAP:

THIS PROPERTY LIES IN ZONE "X" AS DEPICTED ON COMMUNITY PANEL No. 48157 C 0115 J, EFFECTIVE DATE: 05-18-07
THIS INFORMATION IS BASED ON GRAPHIC PLOTTING. WE DO NOT ASSUME RESPONSIBILITY FOR EXACT DETERMINATION.

© 2011, ALLPOINTS SERVICES, CORP. All Rights Reserved. This original work is protected under copyright laws, Title 17 U.S. Code Sections 101 & 102. All visitors will be prosecuted to the extent of the law. This survey is being provided solely for the use of the recipients and no license has been created, express or implied, to copy the survey except as is necessary in conjunction with the original transaction.

FOR: DRHORTON
ADDRESS: 12922 MADISON
BOULDER LANE
ALLPOINTS JOB #: DR34992 TH
G.F.: 150-110202908-201



ALLPOINTS SERVICES CORP
PHONE: 713-468-7707
FAX: 713-827-1861

LOT 22, BLOCK 1,
EAGLE SPRINGS, SECTION 41,
REPLAT NO. 1,
FILM CODE NO. 633075, MAP RECORDS,
HARRIS COUNTY, TEXAS

I HEREBY CERTIFY THAT THIS PLAT REPRESENTS THE RESULTS OF A SURVEY MADE ON THE GROUND, ON THE 16th DAY OF SEPTEMBER, 2011.

Jose B. Bauri



ALLPOINTS SERVICES CORP. COMMERCIAL/BUILDER DIVISION 1515 WITTB ROAD HOUSTON, TEXAS 77080