

GF NO. 20120504 INFINITY TITLE  
ADDRESS: 15 HADLOCK PLACE  
THE WOODLANDS, TEXAS 77389  
BORROWER: BLAINE SCELFO AND  
PAIGE SCELFO

# LOT 36, BLOCK 2 THE WOODLANDS VILLAGE OF CREEKSIDE PARK, SECTION 5

A SUBDIVISION IN HARRIS COUNTY, TEXAS  
ACCORDING TO THE MAP OR PLAT THEREOF RECORDED  
IN FILM CODE NO. 608084 OF THE MAP RECORDS  
OF HARRIS COUNTY, TEXAS

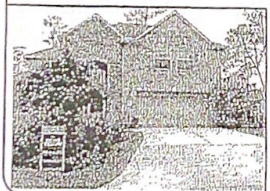
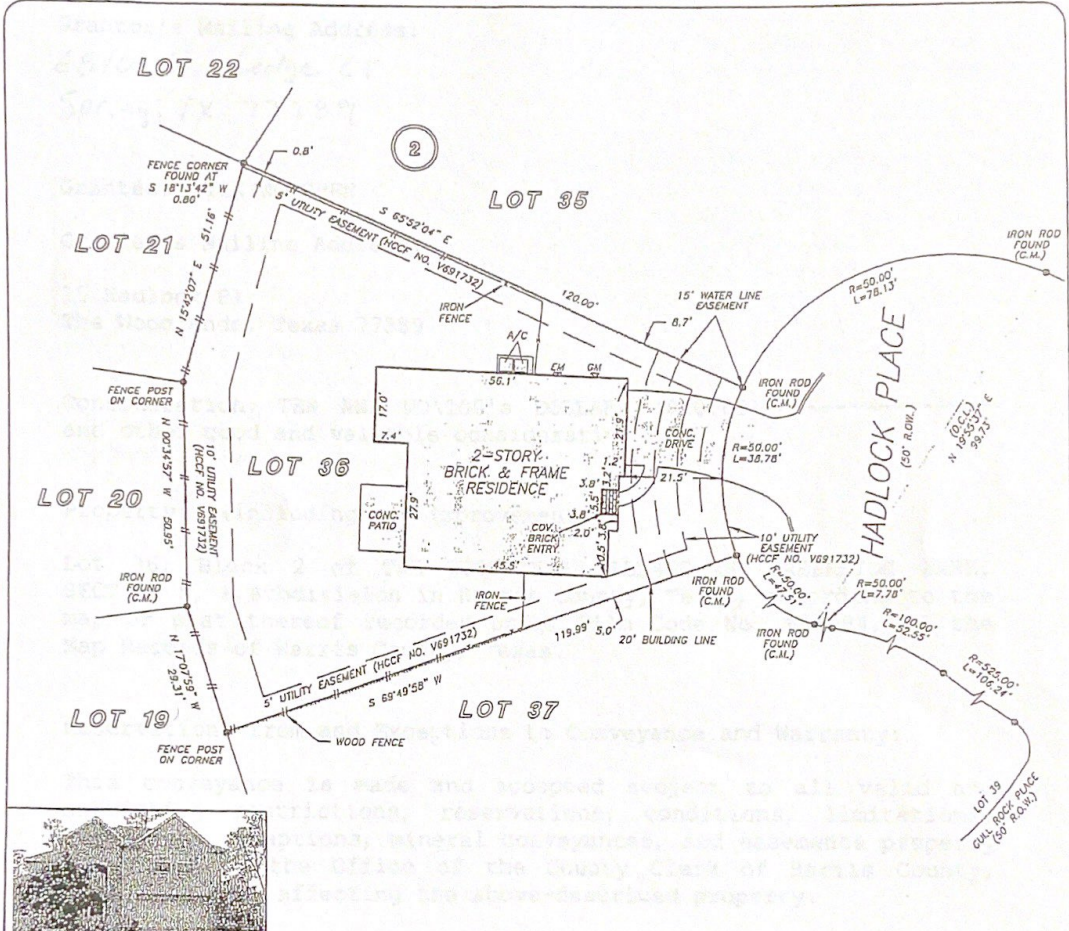

NOTE: AGREEMENT BY AND BETWEEN DEVELOPER AND H.L.&P.  
FOR INSTALLATION OF OVERHEAD/UNDERGROUND ELECTRICAL  
DISTRIBUTION SYSTEM AS PER H.C.C.F. NO. 20070560219.  
NOTE: H.L. & P. EASEMENT AS PER H.C.C.F. NOS. 20070531421 & 20070503521.

THIS PROPERTY DOES NOT LIE WITHIN THE  
100 YEAR FLOOD PLAIN AS PER FIRM  
PANEL NO. 48201C 0070 L  
MAP REVISION: 06/18/07  
ZONE X  
BASED ONLY ON VISUAL EXAMINATION OF MAPS.  
INACCURACIES OF FEMA MAPS PREVENT EXACT  
DETERMINATION WITHOUT DETAILED FIELD STUDY

A SUBSURFACE INVESTIGATION  
WAS BEYOND THE SCOPE OF THIS SURVEY

D.C.L. = DIRECTIONAL CONTROL LINE  
RECORD BEARING: FILM CODE NO. 608084, HCMR

I HEREBY CERTIFY THAT THIS SURVEY WAS MADE  
ON THE GROUND, THAT THIS PLAT CORRECTLY  
REPRESENTS THE FACTS FOUND AT THE  
TIME OF SURVEY AND THAT THERE ARE NO  
ENCROACHMENTS APPARENT ON THE GROUND,  
EXCEPT AS SHOWN HEREON. THIS SURVEY IS  
CERTIFIED FOR THIS TRANSACTION ONLY AND  
ABSTRACTING PROVIDED IN THE ABOVE  
REFERENCED TITLE COMMITMENT WAS RELIED  
UPON IN PREPARATION OF THIS SURVEY.

GEORGE CALE  
PROFESSIONAL LAND SURVEYOR  
NO. 4678  
JOB NO. 12-04626  
MAY 15, 2012

CHECKED BY: RC  
DRAWN BY: SV

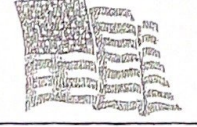
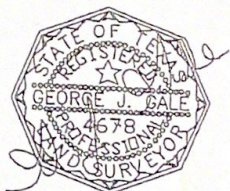

**PRECISION**  
surveyors

I - BCO - LANDSURVEY  
www.precisionssurveyors.com  
201-496-1886 FAX 201-496-1867 210-829-4941 FAX 210-829-1359  
2901 WINDHAM/EDDIE STREET SUITE 130 HOUSTON, TEXAS 77073 1777 N. LOOP 410 SUITE 600 SAN ANTONIO, TEXAS 78217