



P.O. Box 216, Lehigh, OH, 43034-0216
 614-524-2738 FAX 614-524-2739
 614-524-2738 FAX 614-524-2739



I hereby certify that on the above data, the herein described lots, together with improvements located thereon, were surveyed on the ground and under my direction, and that this map, together with dimensions as shown hereon, accurately represents the facts as found on the ground this date.

I hereby certify that on the above data, the herein described lots, together with improvements located thereon, were surveyed on the ground and under my direction, and that this map, together with dimensions as shown hereon, accurately represents the facts as found on the ground this date.

Survey of Lots Seven (7) and Eight (8), Block One Hundred-One (101) of SAN LEON TOWNSHIP, a subdivision in Coshocton County, Ohio, according to the map or plat thereof recorded in Volume 236, Page 27, of the Map Records and transferred to Plat Record 2, Map Number 22 of the Map Records in the Office of the County Clerk of Coshocton County, Ohio.

November 19, 2015

Notes:

1.) This property lies in Zone "B", defined by FEMA as areas between limits of the 100-year flood and 500-year flood or certain areas subject to 100-year flooding with an average depth less than one (1) foot or where the containing drainage area is less than one square mile, or areas protected by levees from the base flood. (Adapted from FEMA Flood Insurance Rate Map Community-Panel Number 455470, 0100 C, map revised May 7, 1993.)

2.) This survey has been prepared without the benefit of a current title report or title commitment. This property may be subject to matters of record not reflected hereon which such a title report or title commitment may reveal.

Survey Prepared for: Jackie Daniels

LEGEND

- CAS WELLS
- UTILITY POLE
- POWER POLE

SCALE: 1" = 30'

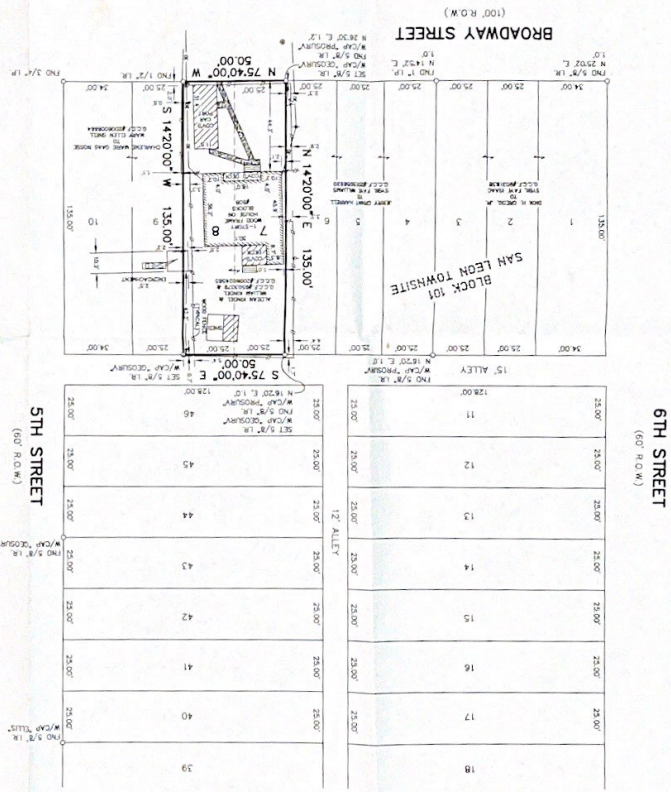

5TH STREET
 (60' R.O.W.)

6TH STREET
 (60' R.O.W.)

BROADWAY STREET
 (100' R.O.W.)

BLOCK 101
 SAN LEON TOWNSHIP