

SCALE: 1" = 20'

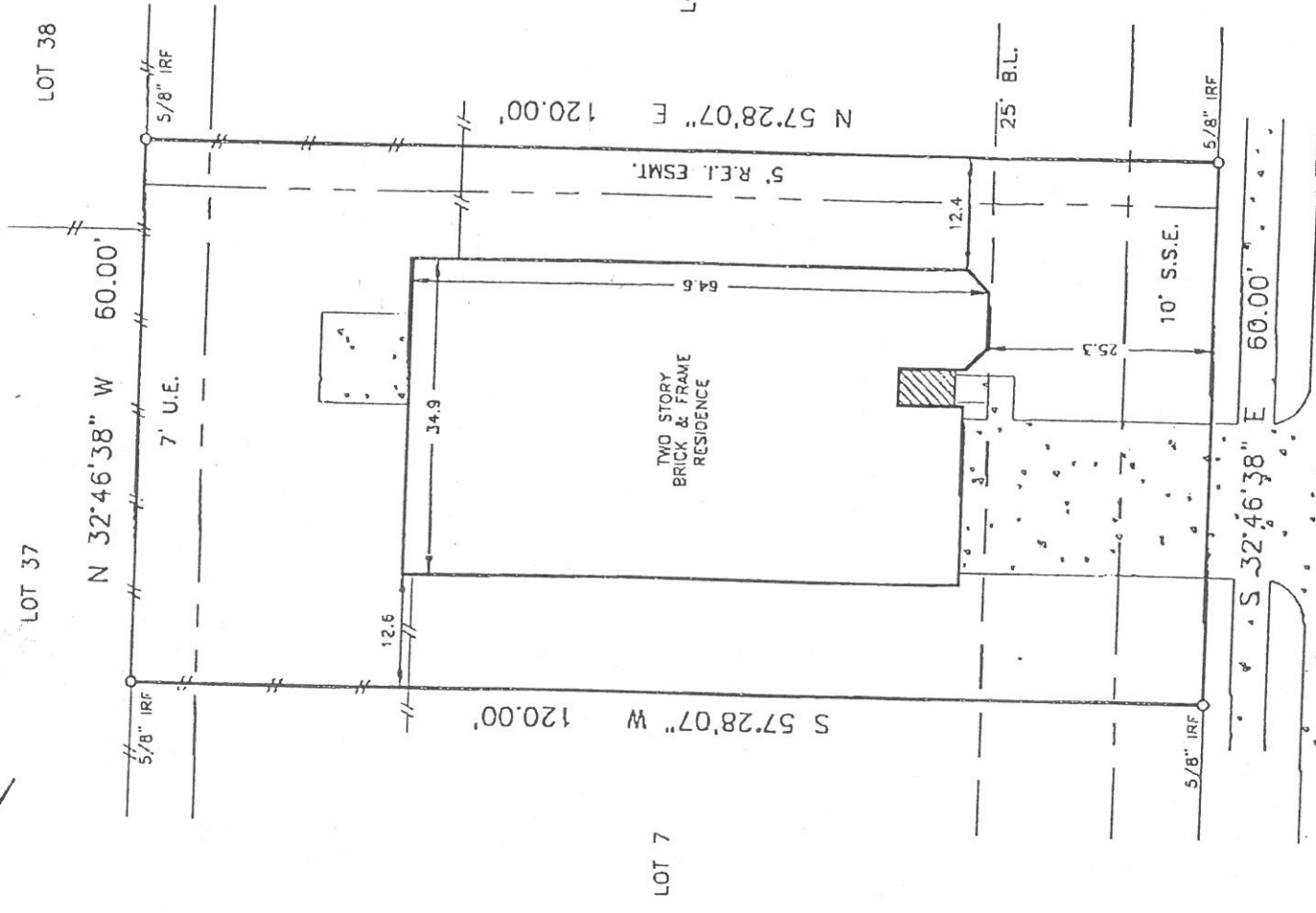
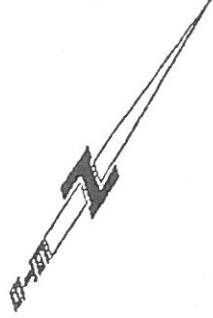

LOUETTA WOODS DRIVE

Minerva Perez

NOTES

- 1) EASEMENTS AND BUILDING LINES AS PER SUBDIVISION PLAT.
- 2) H. L. & P. COMPANY AGREEMENT FOR UNDERGROUND ELECTRIC SERVICE AS PER P.C.C.F. NO. U234296.
- 3) 5' RELIANT ENERGY EASEMENT (R.E.I.) AS PER P.C.C.F. NO. U433334.

SURVEYOR'S NOTE: Offsets to fences are to approximate centerlines. Measurements are based on record Plat/Deed information; Survey Control Monuments are shown as I.R.F. or I.P.P. Surveyor makes no claim as to the ownership of land or easements, hereon, and unless noted otherwise only the items listed in the GF noted herein were utilized for this survey.

LENDER: LOT 6, BLOCK 3, LOUETTA WOODS, FILM CODE NO. 432045, M.R., HARRIS COUNTY, TEXAS
 PURCHASER: JUAN PEREZ and MINERVA PEREZ
 ADDRESS: 20811 LOUETTA WOODS DRIVE, SPRING, TEXAS
 TITLE COMPANY: FIRST AMERICAN TITLE COMPANY
 GF NO: 05212987-770-CAH

THE PROPERTY SHOWN HEREON DOES NOT LIE WITHIN A SPECIAL FLOOD HAZARD AREA INUNDATED BY 100-YEAR FLOOD, AND IS SITUATED WITHIN ZONE X AND IS DELINEATED ON FIRM COMMUNITY PANEL NO. 480287-0255-D DATED 11-06-98.

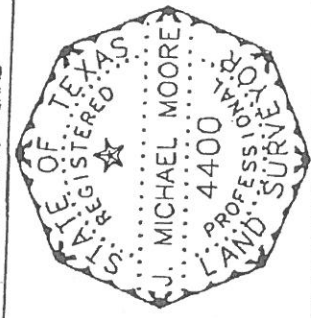

SURVEYED: 11-29-01
 DRAFTED: 12-03-01
 MAP NO. 292 S/W
 JOB NO. 011027

Michael Moore

Greater Texas Surveying

THE UNDERSIGNED, A REGISTERED PROFESSIONAL LAND SURVEYOR IN THE STATE OF TEXAS, DOES HEREBY CERTIFY THAT FOLLOWING THIS SURVEY WAS THIS DAY MADE ON THE GROUNDS OF THE PROPERTY HEREON, THIS DRAWING ACCURATELY REPRESENTS THE FACTS FOUND AT THE TIME OF THE SURVEY. THE SURVEYOR HAS NO KNOWLEDGE OF IMPROVEMENTS ACROSS PROPERTY LINES EXCEPT AS SHOWN; AND THIS PROPERTY HAS ACCESS TO AND FROM A DEDICATED ROADWAY.

10400 Westliffes, Suite 100 - Houston, Texas 77042 - (713) 974-5245

DEC 14 2001 10:11

7139745231

PAGE.01