

# PROBSTFELD & ASSOCIATES

PROFESSIONAL LAND SURVEYORS

21830 Kingland Blvd., Suite 106 Katy, Texas 77450 Office (281) 829-0034 Fax (281) 829-0233

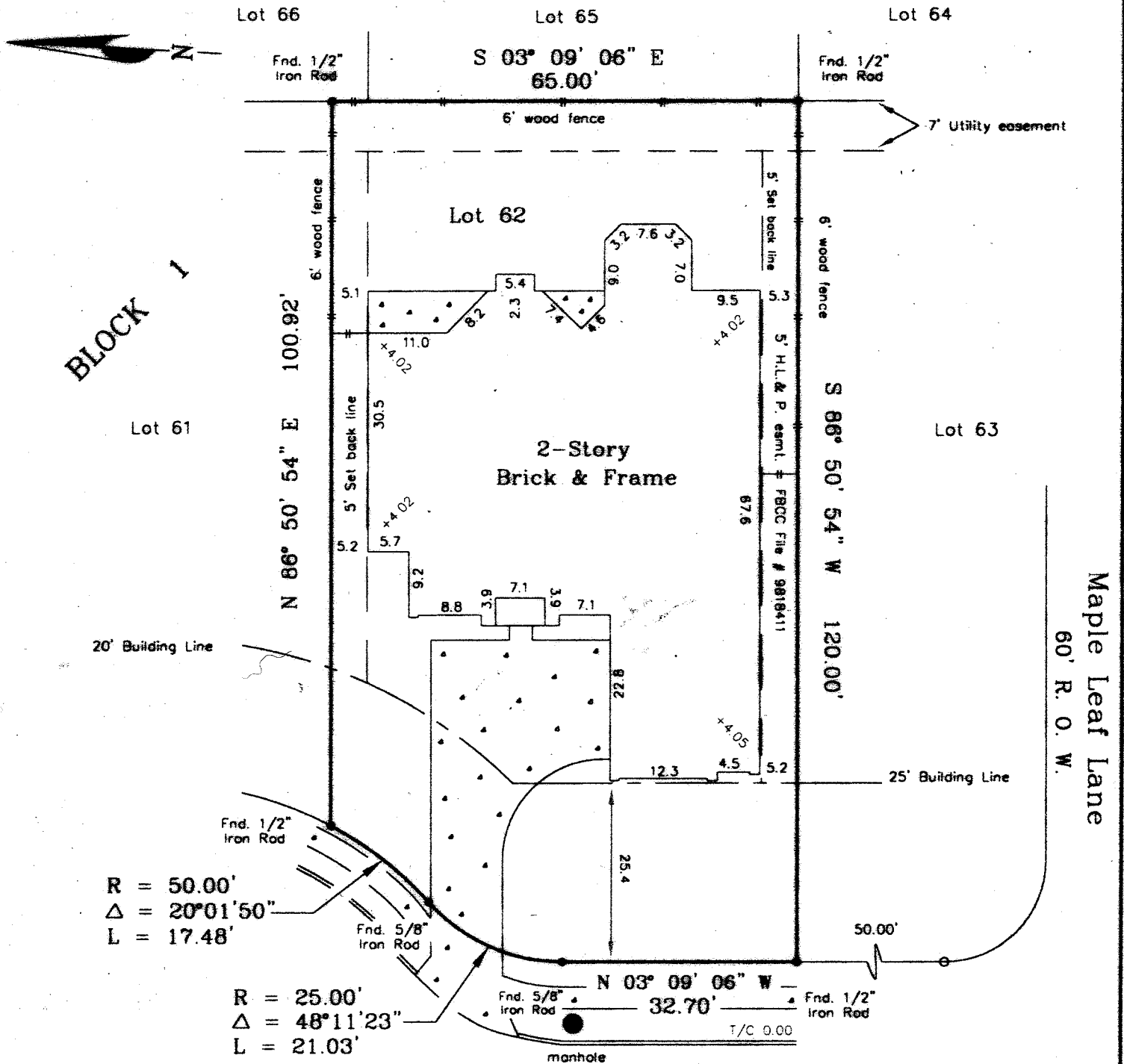

Grapevine Court

50' R. O. W.

Lender: Home Trust Mortgage

NOTE: All bearings are referenced to the recorded plat unless noted otherwise.  
 Lot subject to a service agreement with H.L. & P. as recorded in Fort Bend County Clerks File No. 9818420.  
 Lot subject to a cable television agreement as recorded in Fort Bend County Clerks File No. 9821255.  
 Surveyor has not obstructed property.

**FLAT OF PROPERTY FOR:**

James E. Wooten & Linda E. Wooten  
 at 12011 Grapevine Court  
 Lot 62 Block 1  
 Grove West First Replat, Section Two  
 Slide No. 1673/B of the Plat Records of  
 Fort Bend, County  
 Scale: 1" = 20'  
 Date: 9/15/98 Revised: 8/12/99

I hereby certify that the above plat correctly represents the facts found at the time of the survey made on the ground under my supervision, and there are no apparent encroachments at the time of this survey, unless shown or noted otherwise.

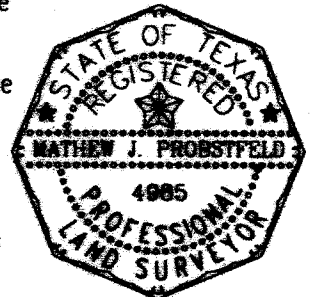

*Mathew J. Probstfeld*

**MATHEW J. PROBSTFELD**  
 Registered Professional Land Surveyor  
 State of Texas No. 4985

This Property does not lie within the designated 100 year flood plain.

Panel No. 480233 0140 H  
 Zone: X Date: 9/30/92

This survey was performed in accordance with Title Commitment  
 Provided by: Texas Gulf Title Company

CP# 99-090156

Job # 249-017