



FLATWORK	B.L. BUILDING LINE	U.E. UTILITY EASEMENT	A.E. AERIAL BASEMENT	⊛ LIGHT POLE	⊗ MANHOLE
PROPERTY LINE	G.B.L. GARAGE BUILDING LINE	W.L.E. WATER LINE EASEMENT	D.E. DRAINAGE BASEMENT	⊞ ELECTRIC BOX	⊞ GRATE DRAIN
BUILDING LINE	(B.G.) BUILDER GUIDELINES	S.S.B. SANITARY SEWER EASEMENT	E.E. ELECTRIC BASEMENT	⊞ FIBER OPTIC	⊞ PAD MOUNTED TRANSFORMER
EASEMENT	F.F. FINISHED FLOOR	STM.S.B. STORM SEWER EASEMENT	○ WATER VALVE	⊞ TELEPHONE PEDESTAL	⊞
WOODEN FENCE	EXT. EXTENDED	P.A.E. PRIVATE ACCESS BASEMENT	○ FIRE HYDRANT	⊞ GAS METER	⊞
WROUGHT IRON FENCE	R.O.W. RIGHT-OF-WAY	P.U.E. PRIVATE UTILITY EASEMENT	● PROPERTY CORNER	⊞ CABLE PEDESTAL	⊞
CHAIN LINK FENCE	T.O.F. TOP OF FORM	PVT. PRIVATE	● IRON ROD	⊞ WATER METER	⊞ MANHOLE & INLET
OVERHEAD ELECTRIC	ELEV. ELEVATION	PND. POUND	● IRON PIPE	⊞ GUY ANCHOR	⊞ INLET

LOT 23

LOT 15

LOT 14
BLOCK 1
RESIDENCE

LOT 13

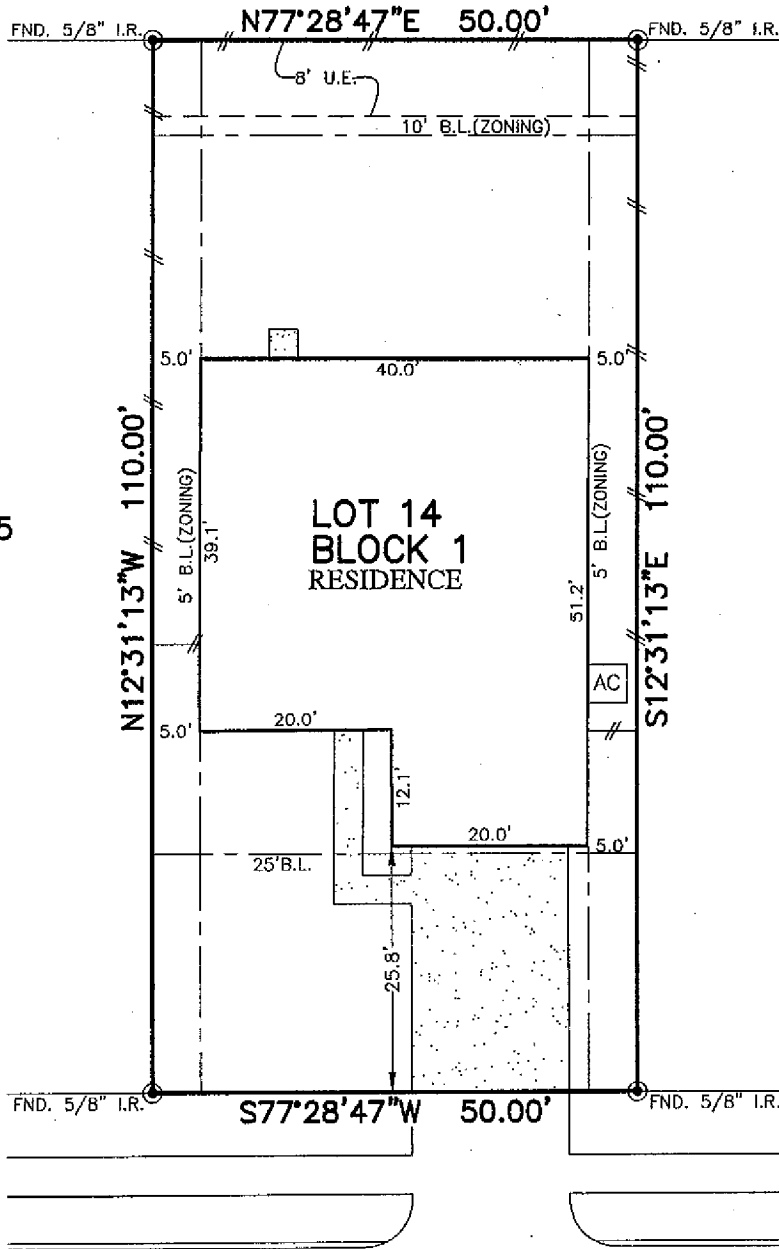

10019
CHASE COURT
(60' R.O.W.)

PLAT OF SURVEY
SCALE: 1" = 20'

- NOTES:
1. ALL BEARINGS SHOWN HEREON ARE BASED ON THE RECORDED PLAT.
 2. ALLPOINTS LAND SURVEY, INC. IS NOT LIABLE FOR ANY DAMAGES DUE TO INFORMATION NOT PROVIDED TO SURVEYOR OR BUILDER PLACING ANY IMPROVEMENTS WITHIN A BUILDING LINE OR EASEMENT.
 3. SUBJECT TO APPLICABLE RESTRICTIVE COVENANTS LISTED IN ITEM 1, SCHEDULE "B" OF TITLE COMMITMENT ISSUED BY STEWART TITLE GUARANTY UNDER G.F. No 375474.
 4. AGREEMENT FOR UNDERGROUND ELECTRIC SERVICE PER C.F. VOLUME 1754, PAGE 145.

FOR: KARINA FLORES
CESAR REYES
ADDRESS: 10019 CHASE COURT
ALLPOINTS JOB#: AH158544 BY: TK
G.P.: 375474
JOB:

LOT 14, BLOCK 1,
LYNNWOOD, SECTION 3,
FILM CODE NO. 123526, MAP RECORDS,
CHAMBERS COUNTY, TEXAS

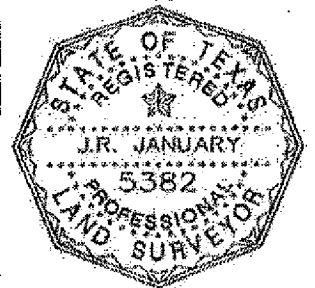

I HEREBY CERTIFY THAT THIS PLAT REPRESENTS THE RESULTS OF A SURVEY MADE ON THE GROUND, ON THE 13TH DAY OF MARCH, 2019.

J.R. January

FLOOD ZONE: X/X SHADED
COMMUNITY PANEL:
48071C0170E
EFFECTIVE DATE: 5/4/2015
LOMR: DATE:

"THIS INFORMATION IS BASED ON GRAPHIC PLOTTING. WE DO NOT ASSUME RESPONSIBILITY FOR EXACT DETERMINATION"

©2019, ALLPOINTS LAND SURVEY, INC. All Rights Reserved.