

SKYMEADOW DRIVE  
50' R.O.W.

NOTE: THERE IS AN AGREEMENT FOR CABLE T.V. SERVICE PER CLERK'S FILE H585641 HARRIS COUNTY, TEXAS

NOTE: THIS PROPERTY IS IN THE 100 YEAR FLOOD ZONE-A4 PER F.I.R.M MAP# 480296-0110E DATED 9/4/87

NOTE: THERE IS AN AGREEMENT FOR UNDERGROUND ELECTRICAL SERVICE GRANTED TO HL&P CO. PER CLERK'S FILE F670359 HARRIS COUNTY, TEXAS

NOTE: THERE IS AN EASEMENT 2 FEET WIDE ALONG AND CENTERED ON THE UNDERGROUND ELECTRIC POWER SERVICE CONDUCTORS FROM THE REAR TO THE POINT OF ELECTRIC SERVICE ON THE RESIDENCE STRUCTURE PER CLERK'S FILE F681031 HARRIS COUNTY, TEXAS

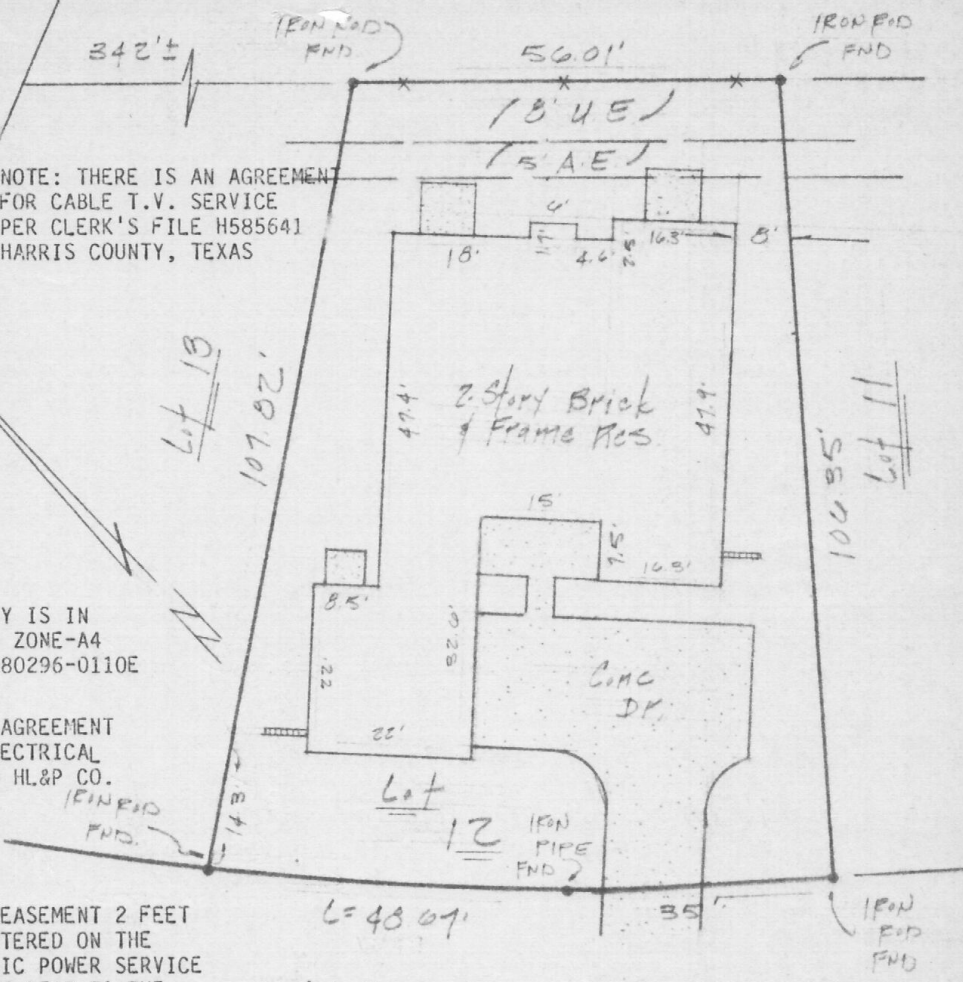

ASHLOCK DRIVE  
50' R.O.W.

PLAT OF

LOT 12 BLOCK 10 OF ASHTON VILLAGE

ACCORDING TO THE PLAT RECORDED IN VOL 270 PAGE 42 OF THE

MAP RECORDS OF HARRIS COUNTY, TEXAS

KNOWN AS 3323 ASHLOCK DRIVE

LENDER ALLIED BANK-TRAVIS

PROPERTY OF ABRAHAM V. KAITHAKOTTIL AND WIFE, AHNNAKUTTY A. KAITHAKOTTIL

NOTE: THIS IS A CATEGORY 1A, CONDITION III SURVEY.

I hereby certify that this survey was made on the ground and that this plat correctly represents the facts found at the time of survey showing the improvements. There are no encroachments apparent on the ground, except as shown. This survey was performed in connection with the transaction described in

GF #87092008 of HOUSTON TITLE CO.

*Fred Lawton*  
Fred W. Lawton, Registered Public Surveyor No. 2321



DATE 9-29-87  
SCALE 1" = 20'-0"  
JOB NO 4429-87

SOUTH TEXAS SURVEYING ASSOCIATES, INC.  
11281 RICHMOND #J-101 HOUSTON, TEXAS 77082  
713 556-6918