

H.C.F.C.D.
CHANNEL "E" 128-02-00
160' FEE STRIPE

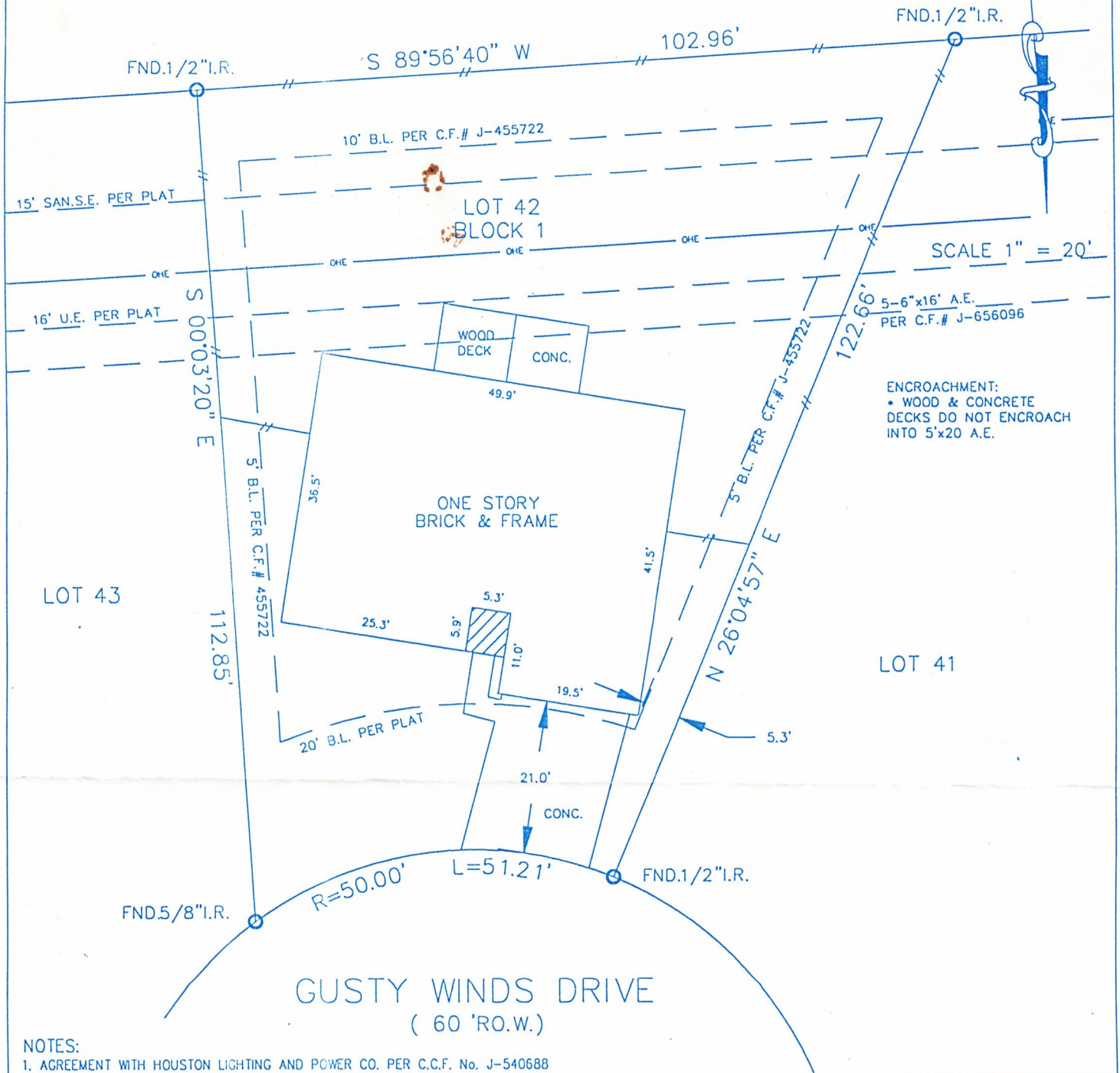

NOTES:

1. AGREEMENT WITH HOUSTON LIGHTING AND POWER CO. PER C.C.F. No. J-540688

LOT: 42	BLOCK: 1	SUBDIVISION: HARVEST BEND THE MEADOWS	SECTION: 1
RECORDATION: VOL. 325, PG. 108 H.C.M.R.	COUNTY: HARRIS	STATE: TEXAS	SURVEY:
ADDRESS: 9819 GUSTY WINDS DRIVE	CITY: HOUSTON 77064	LENDER: PRICIPLE FINANCIAL MORTGAGE	
PURCHASER: SCOTT A. MURRELL & JILL R. MURRELL	TITLE COMPANY: STEWART TITLE	GF. No. 96115675	

I DO HEREBY CERTIFY THAT THIS SURVEY WAS MADE ON THE GROUND FOR THE PROPERTY LEGALLY DESCRIBED HEREON (OR ON ATTACHED SHEET) CORRECTLY REPRESENTS THE FACTS FOUND AT THIS TIME. THERE WERE NO APPARENT CONFLICTS IN BOUNDARY LINES OR ENCROACHMENTS OF IMPROVEMENTS, EXCEPT AS SHOWN.

THIS PROPERTY IS NOT IN THE 100 YEAR FLOOD ZONE, IS IN ZONE X PER F.I.R.M. MAP No. 48201C 0135 G
DATED: 9-28-90



FIELD WORK	CB	7-26-96
DRAFTED BY	EDM	7-27-96
JOB. No.	961179	
KEY MAP No.	369 Y	

Carman-Boenden Surveying Inc.

114 WEST DREW
HOUSTON, TEXAS 77006
OFFICE: (713) 942-7448
FAX: (713) 942-7440