

- * CITY ORDINANCES
- ** RESTRICTIVE COVENANTS
- *** BUILDER GUIDELINES
- WIRE FENCE - X
- CHAIN LINK FENCE - O
- IRON FENCE - I
- WOOD FENCE - //
- OVERHEAD UTILITIES - U

- BL - BUILDING LINE
- PL - PROPERTY LINE
- UE - UTILITY EASEMENT
- AL - AERIAL EASEMENT
- MH - MANHOLE
- FNC - FENCE
- BUILDING LINE
- CSMT LINE
- AERIAL ESMT

- IR - IRON ROD
- IP - IRON PIPE
- PUE - PUBLIC UTILITY ESMT.
- PAE - PERMANENT ACCESS ESMT.
- MUE - MUNICIPAL UTILITY ESMT.
- SSE - SANITARY SEWER ESMT.
- WLE - WATERLINE EASEMENT
- ROW - RIGHT OF WAY
- FND - FOUND

LEGEND

- CONCRETE
- ELECT. BOX
- AC PAD
- COVERED
- SOD
- FIRE HYDRANT
- LIGHT STANDARD
- UTILITY POLE
- MANHOLE
- WATER METER
- UTIL. PEDI. STAL.

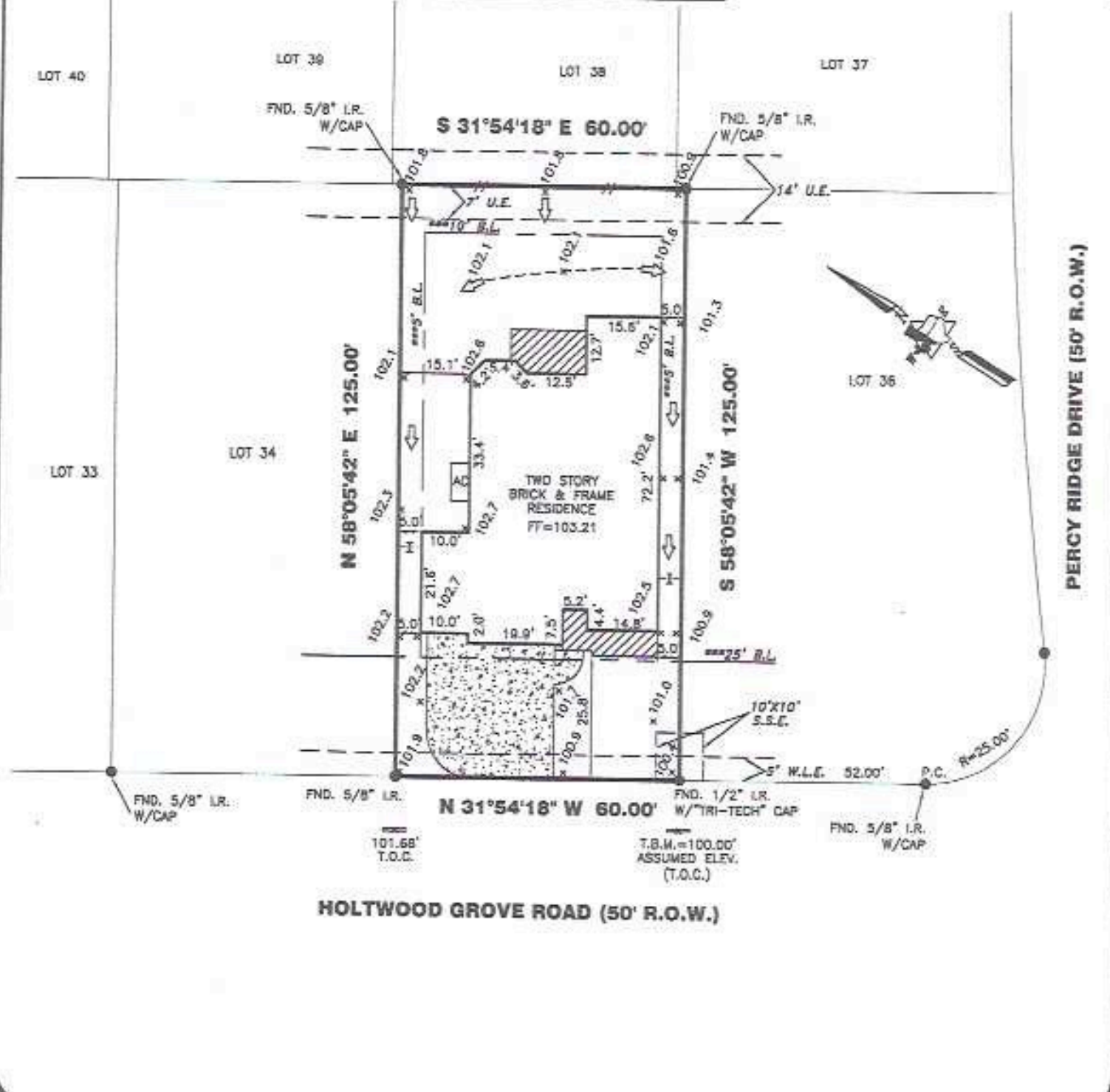
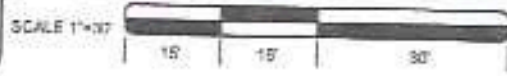

27116 HOLTWOOD GROVE ROAD

PROPERTY INFORMATION
 LOT 35 BLOCK 2
 SUBDIVISION:
 NORTHGROVE SEC 3
 RECORDING INFO:
 CABINET Z, SHEETS 3418-3420 MAP RECORDS
 MONTGOMERY COUNTY, TEXAS
 BORROWER:
 STEVEN DOUGLAS HARTNETT

NOTES:
 ALL EASEMENTS AND BUILDING LINES SHOWN ARE PER THE RECORDED PLAT UNLESS OTHERWISE NOTED.
 ALL SURVEYS ARE STAMPED 'CONFIELD, INC.' UNLESS OTHERWISE NOTED.
 SUBJECT TO A DRAINAGE EASEMENT 15' ON EACH SIDE OF THE CENTERLINE OF ALL UTILITY DRAINAGE COURSES IN THE ADDITION AS SHOWN ON RECORDED PLAT OR ANY ADDITION.
 RESTRICTIVE COVENANTS AND EASEMENTS AS DEFINED PER CABINET Z, PAGE 3418-3420 M.R.M.C. No. M.C.C. FILE NO. 201506704, 201506736, 201506744, 201506752, 201506764, 201506785, 201507192, 201502954
 PROPERTY SUBJECT TO RECORDED RESTRICTIVE COVENANTS & EASEMENTS.

TRI-TECH SURVEYING COMPANY, L.P.
 WWW.SURVEYINGCOMPANY.COM
 19401 Westoffice Drive Phone: (713) 667-0800
 Houston Texas, 77042 Fax: (713) 667-4610
 FIRM REG. NUMBER 10115800

CERTIFICATION
 I, the undersigned registered professional land surveyor, do hereby certify that the above described information is true and correct.