





Replaces all previous editions

Check here if attachments

Local Official's Name \_\_\_\_\_ Title \_\_\_\_\_ Telephone \_\_\_\_\_ Date \_\_\_\_\_ Signature \_\_\_\_\_ Comments \_\_\_\_\_

G7. This permit has been issued for:  New Construction  Substantial Improvement

G8. Elevation of as-built lowest floor (including basement) of the building: \_\_\_\_\_ feet  meters (PR) Datum \_\_\_\_\_

G9. BFE or (in Zone AO) depth of flooding at the building site: \_\_\_\_\_ ft. \_\_\_\_\_ feet  meters (PR) Datum \_\_\_\_\_

G4. Permit Number	G5. Date Permit Issued	G6. Date Certificate Of Compliance/Occupancy Issued
-------------------	------------------------	---

G1.  The information in Section C was taken from other documentation that has been signed and sealed by a licensed surveyor, engineer, or architect who is authorized by law to certify elevation information. (Indicate the source and date of the elevation data in the Comments area below.)

G2.  A community official completed Section E for a building located in Zone A (without a FEMA-issued or community-issued BFE) or Zone AO.

G3.  The following information (Items G4-G9) is provided for community floodplain management purposes.

**SECTION G - COMMUNITY INFORMATION (OPTIONAL)**

Check here if attachments

Address \_\_\_\_\_ City \_\_\_\_\_ State \_\_\_\_\_ ZIP Code \_\_\_\_\_

Signature \_\_\_\_\_ Date \_\_\_\_\_ Telephone \_\_\_\_\_

Comments \_\_\_\_\_

The property owner or owner's authorized representative who completes Sections A, B, and E for Zone A (without a FEMA-issued or community-issued BFE) or Zone AO must sign here. The statements in Sections A, B, and E are correct to the best of my knowledge.

Property Owner's or Owner's Authorized Representative's Name \_\_\_\_\_

**SECTION F - PROPERTY OWNER (OR OWNER'S REPRESENTATIVE) CERTIFICATION**

E1. Provide elevation information for the following and check the appropriate boxes to show whether the elevation is above or below the highest adjacent grade (HAG) and the lowest adjacent grade (LAG).

a) Top of bottom floor (including basement, crawl space, or enclosure) is \_\_\_\_\_ feet  meters  above or  below the HAG.

b) Top of bottom floor (including basement, crawl space, or enclosure) is \_\_\_\_\_ feet  meters  above or  below the LAG.

E2. For Building Diagrams 6-8 with permanent flood openings provided in Section A Items 8 and/or 9 (see page 8 of Instructions), the next higher floor (elevation C2.b in the diagrams) of the building is \_\_\_\_\_ feet  meters  above or  below the HAG.

E3. Attached garage (top of slab) is \_\_\_\_\_ feet  meters  above or  below the HAG.

E4. Top of platform of machinery and/or equipment servicing the building is \_\_\_\_\_ feet  meters  above or  below the HAG.

E5. Zone AO only: If no flood depth number is available, is the top of the bottom floor elevated in accordance with the community's floodplain management ordinance?  Yes  No  Unknown. The local official must certify this information in Section G.

**SECTION E - BUILDING ELEVATION INFORMATION (SURVEY NOT REQUIRED) FOR ZONE AO AND ZONE A (WITHOUT BFE)**

Check here if attachments

Signature \_\_\_\_\_ Date 4-13-07

Copy both sides of this Elevation Certificate for (1) community official, (2) insurance agent/company, and (3) building owner.

Comments Items C2 (f) & (g) are existing at time of survey

**SECTION D - SURVEYOR, ENGINEER, OR ARCHITECT CERTIFICATION (CONTINUED)**

IMPORTANT: In these spaces, copy the corresponding information from Section A.

For Insurance Company Use:	Policy Number	Building Street Address (including Apt., Unit, Suite, and/or Bldg. No.) or P.O. Route and Box No.
	Company NAIC Number	City Houston State TX ZIP Code 77025

# Building Photographs

See Instructions for Item A6.

If using the Elevation Certificate to obtain NFIP flood insurance, affix at least two building photographs below according to the instructions for Item A6. Identify all photographs with: date taken; "Front View" and "Rear View"; and, if required, "Right Side View" and "Left Side View." If submitting more photographs than will fit on this page, use the Continuation Page, following.

Building Street Address (including Apt, Unit, Suite, and/or Bldg. No.) or P.O. Route and Box No.	
3836 Bellefontaine	
City Houston State Tx ZIP Code 77025	
For Insurance Company Use:	Company NAIC Number
Policy Number	



Front

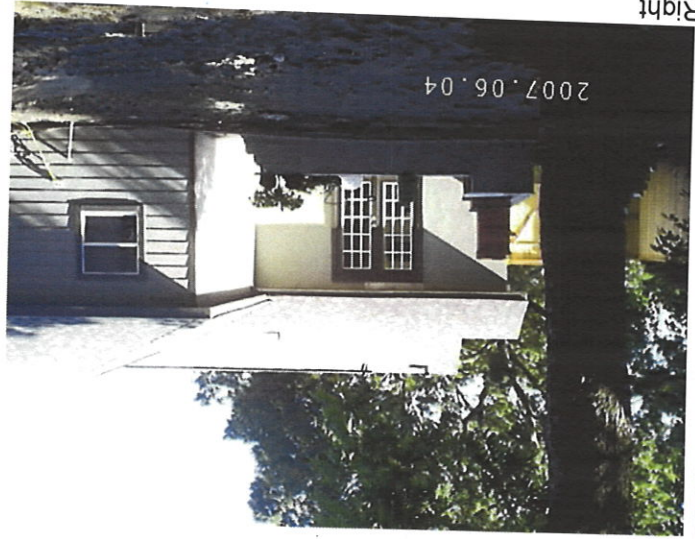

Right



Rear





# ELEVATION CERTIFICATE

Important: Read the instructions on pages 1-8.

OMB No. 1660-0008  
Expires February 28, 2009

## SECTION A - PROPERTY INFORMATION

A1. Building Owner's Name KANSAS SARTIN	
A2. Building Street Address (including Apt., Unit, Suite, and/or Bldg. No.) or P.O. Route and Box No. 3836 BELLEFONTAINE	A1. Building Owner's Name KANSAS SARTIN
A3. Property Description (Lot and Block Numbers, Tax Parcel Number, Legal Description, etc.) LOT 23 & TRACT 24A, BLOCK 3	A2. Building Street Address (including Apt., Unit, Suite, and/or Bldg. No.) or P.O. Route and Box No. 3836 BELLEFONTAINE
A4. Building Use (e.g., Residential, Non-Residential, Addition, Accessory, etc.) RESIDENTIAL	A3. Property Description (Lot and Block Numbers, Tax Parcel Number, Legal Description, etc.) LOT 23 & TRACT 24A, BLOCK 3
A5. Latitude/Longitude: Lat. N 29-42-14.3 Long. W 95-26-20.4	A4. Building Use (e.g., Residential, Non-Residential, Addition, Accessory, etc.) RESIDENTIAL
A6. Attach at least 2 photographs of the building if the Certificate is being used to obtain flood insurance. Horizontal Datum: <input type="checkbox"/> NAD 1927 <input checked="" type="checkbox"/> NAD 1983	A5. Latitude/Longitude: Lat. N 29-42-14.3 Long. W 95-26-20.4
A7. Building Diagram Number 1	A6. Attach at least 2 photographs of the building if the Certificate is being used to obtain flood insurance. Horizontal Datum: <input type="checkbox"/> NAD 1927 <input checked="" type="checkbox"/> NAD 1983
A8. For a building with a crawl space or enclosure(s), provide: a) Square footage of crawl space or enclosure(s), provide NA sq ft b) No. of permanent flood openings in the crawl space or enclosure(s) walls within 1.0 foot above adjacent grade NA c) Total net area of flood openings in A8.b NA sq in	A7. Building Diagram Number 1
A9. For a building with an attached garage, provide: a) Square footage of attached garage NA sq ft b) No. of permanent flood openings in the attached garage walls within 1.0 foot above adjacent grade NA c) Total net area of flood openings in A9.b NA sq in	A8. For a building with a crawl space or enclosure(s), provide: a) Square footage of crawl space or enclosure(s), provide NA sq ft b) No. of permanent flood openings in the crawl space or enclosure(s) walls within 1.0 foot above adjacent grade NA c) Total net area of flood openings in A8.b NA sq in
A1. Building Owner's Name KANSAS SARTIN	A9. For a building with an attached garage, provide: a) Square footage of attached garage NA sq ft b) No. of permanent flood openings in the attached garage walls within 1.0 foot above adjacent grade NA c) Total net area of flood openings in A9.b NA sq in
A2. Building Street Address (including Apt., Unit, Suite, and/or Bldg. No.) or P.O. Route and Box No. 3836 BELLEFONTAINE	A1. Building Owner's Name KANSAS SARTIN
A3. Property Description (Lot and Block Numbers, Tax Parcel Number, Legal Description, etc.) LOT 23 & TRACT 24A, BLOCK 3	A2. Building Street Address (including Apt., Unit, Suite, and/or Bldg. No.) or P.O. Route and Box No. 3836 BELLEFONTAINE
A4. Building Use (e.g., Residential, Non-Residential, Addition, Accessory, etc.) RESIDENTIAL	A3. Property Description (Lot and Block Numbers, Tax Parcel Number, Legal Description, etc.) LOT 23 & TRACT 24A, BLOCK 3
A5. Latitude/Longitude: Lat. N 29-42-14.3 Long. W 95-26-20.4	A4. Building Use (e.g., Residential, Non-Residential, Addition, Accessory, etc.) RESIDENTIAL
A6. Attach at least 2 photographs of the building if the Certificate is being used to obtain flood insurance. Horizontal Datum: <input type="checkbox"/> NAD 1927 <input checked="" type="checkbox"/> NAD 1983	A5. Latitude/Longitude: Lat. N 29-42-14.3 Long. W 95-26-20.4
A7. Building Diagram Number 1	A6. Attach at least 2 photographs of the building if the Certificate is being used to obtain flood insurance. Horizontal Datum: <input type="checkbox"/> NAD 1927 <input checked="" type="checkbox"/> NAD 1983
A8. For a building with a crawl space or enclosure(s), provide: a) Square footage of crawl space or enclosure(s), provide NA sq ft b) No. of permanent flood openings in the crawl space or enclosure(s) walls within 1.0 foot above adjacent grade NA c) Total net area of flood openings in A8.b NA sq in	A7. Building Diagram Number 1
A9. For a building with an attached garage, provide: a) Square footage of attached garage NA sq ft b) No. of permanent flood openings in the attached garage walls within 1.0 foot above adjacent grade NA c) Total net area of flood openings in A9.b NA sq in	A8. For a building with a crawl space or enclosure(s), provide: a) Square footage of crawl space or enclosure(s), provide NA sq ft b) No. of permanent flood openings in the crawl space or enclosure(s) walls within 1.0 foot above adjacent grade NA c) Total net area of flood openings in A8.b NA sq in
A1. Building Owner's Name KANSAS SARTIN	A9. For a building with an attached garage, provide: a) Square footage of attached garage NA sq ft b) No. of permanent flood openings in the attached garage walls within 1.0 foot above adjacent grade NA c) Total net area of flood openings in A9.b NA sq in
A2. Building Street Address (including Apt., Unit, Suite, and/or Bldg. No.) or P.O. Route and Box No. 3836 BELLEFONTAINE	A1. Building Owner's Name KANSAS SARTIN
A3. Property Description (Lot and Block Numbers, Tax Parcel Number, Legal Description, etc.) LOT 23 & TRACT 24A, BLOCK 3	A2. Building Street Address (including Apt., Unit, Suite, and/or Bldg. No.) or P.O. Route and Box No. 3836 BELLEFONTAINE
A4. Building Use (e.g., Residential, Non-Residential, Addition, Accessory, etc.) RESIDENTIAL	A3. Property Description (Lot and Block Numbers, Tax Parcel Number, Legal Description, etc.) LOT 23 & TRACT 24A, BLOCK 3
A5. Latitude/Longitude: Lat. N 29-42-14.3 Long. W 95-26-20.4	A4. Building Use (e.g., Residential, Non-Residential, Addition, Accessory, etc.) RESIDENTIAL
A6. Attach at least 2 photographs of the building if the Certificate is being used to obtain flood insurance. Horizontal Datum: <input type="checkbox"/> NAD 1927 <input checked="" type="checkbox"/> NAD 1983	A5. Latitude/Longitude: Lat. N 29-42-14.3 Long. W 95-26-20.4
A7. Building Diagram Number 1	A6. Attach at least 2 photographs of the building if the Certificate is being used to obtain flood insurance. Horizontal Datum: <input type="checkbox"/> NAD 1927 <input checked="" type="checkbox"/> NAD 1983
A8. For a building with a crawl space or enclosure(s), provide: a) Square footage of crawl space or enclosure(s), provide NA sq ft b) No. of permanent flood openings in the crawl space or enclosure(s) walls within 1.0 foot above adjacent grade NA c) Total net area of flood openings in A8.b NA sq in	A7. Building Diagram Number 1
A9. For a building with an attached garage, provide: a) Square footage of attached garage NA sq ft b) No. of permanent flood openings in the attached garage walls within 1.0 foot above adjacent grade NA c) Total net area of flood openings in A9.b NA sq in	A8. For a building with a crawl space or enclosure(s), provide: a) Square footage of crawl space or enclosure(s), provide NA sq ft b) No. of permanent flood openings in the crawl space or enclosure(s) walls within 1.0 foot above adjacent grade NA c) Total net area of flood openings in A8.b NA sq in

## SECTION B - FLOOD INSURANCE RATE MAP (FIRM) INFORMATION

B1. NFIP Community Name & Community Number City of Houston 480296	B2. County Name HARRIS	B3. State TX
B4. Map/Panel Number 48201C0855	B5. Suffix L	B6. FIRM Index 6-18-07
B7. FIRM Panel Effective/Revised Date 6-18-07	B8. Flood Zone(s) AE	B9. Base Flood Elevation(s) (Zone AO, use base flood depth) 49.5
B10. Indicate the source of the Base Flood Elevation (BFE) data or base flood depth entered in Item B9. <input type="checkbox"/> FIS Profile <input type="checkbox"/> FIRM <input type="checkbox"/> Community Determined	B11. Indicate elevation datum used for BFE in Item B9: <input type="checkbox"/> NAVD 1929 <input type="checkbox"/> NGVD 1988 <input checked="" type="checkbox"/> Other (Describe) 2001 ADJ	B12. Is the building located in a Coastal Barrier Resources System (CBRS) area or Otherwise Protected Area (OPA)? <input type="checkbox"/> Yes <input checked="" type="checkbox"/> No

## SECTION C - BUILDING ELEVATION INFORMATION (SURVEY REQUIRED)

C1. Building elevations are based on:  
 Construction Drawings\*  Building Under Construction\*  Finished Construction  
 \*A new Elevation Certificate will be required when construction of the building is complete.  
 C2. Elevations - Zones A1-A30, AE, AH, A (with BFE), VE, V1-V30, V (with BFE), AR, AR/A, AR/AE, AR/A1-A30, AR/AH, AR/AO. Complete Items C2-a-g below according to the building diagram specified in Item A7.  
 Benchmark Utilized H.C.F.C. RM 040145 Vertical Datum NAVD 88  
 Conversion/Comments ELEV. 49.55 NAVD 88, 2001 ADJ

- a) Top of bottom floor (including basement, crawl space, or enclosure floor).  
 b) Top of the next higher floor  
 c) Bottom of the lowest horizontal structural member (V Zones only)  
 d) Attached garage (top of slab)  
 e) Lowest elevation of machinery or equipment servicing the building (Describe type of equipment in Comments)  
 f) Lowest adjacent (finished) grade (LAG)  
 g) Highest adjacent (finished) grade (HAG)
- |      |   |
|------|---|
| 49.9 | <input type="checkbox"/> feet <input checked="" type="checkbox"/> meters (Puerto Rico only) |
| NA   | <input type="checkbox"/> feet <input checked="" type="checkbox"/> meters (Puerto Rico only) |
| 49.3 | <input type="checkbox"/> feet <input checked="" type="checkbox"/> meters (Puerto Rico only) |
| 49.0 | <input type="checkbox"/> feet <input checked="" type="checkbox"/> meters (Puerto Rico only) |
| 49.2 | <input type="checkbox"/> feet <input checked="" type="checkbox"/> meters (Puerto Rico only) |

Check the measurement used.

## SECTION D - SURVEYOR, ENGINEER, OR ARCHITECT CERTIFICATION

This certification is to be signed and sealed by a land surveyor, engineer, or architect authorized by law to certify elevation information. I certify that the information on this Certificate represents my best efforts to interpret the data available I understand that any false statement may be punishable by fine or imprisonment under 18 U.S. Code, Section 1001.  
 Check here if comments are provided on back of form.

Certifier's Name CODY L. CONDRON  
 License Number 5899

Title RPLS  
 Company Name Residential Land Surveys, Inc.

Address 10401 Westoffice Drive  
 City Houston State TX ZIP Code 77042

Signature *Cody L. Condron*  
 Date 3-27-07 Telephone 713-667-0800







Replaces all previous editions

Check here if attachments

Local Official's Name \_\_\_\_\_ Title \_\_\_\_\_ Telephone \_\_\_\_\_ Signature \_\_\_\_\_ Date \_\_\_\_\_ Comments \_\_\_\_\_

G7. This permit has been issued for:  New Construction  Substantial Improvement  
 G8. Elevation of as-built lowest floor (including basement) of the building: \_\_\_\_\_ feet  meters (PR) Datum \_\_\_\_\_  
 G9. BFE or (in Zone AO) depth of flooding at the building site: \_\_\_\_\_ feet  meters (PR) Datum \_\_\_\_\_

G4. Permit Number	G5. Date Permit Issued	G6. Date Certificate Of Compliance/Occupancy Issued
-------------------	------------------------	---

G1.  The information in Section C was taken from other documentation that has been signed and sealed by a licensed surveyor, engineer, or architect who is authorized by law to certify elevation information. (Indicate the source and date of the elevation data in the Comments area below.)  
 G2.  A community official completed Section E for a building located in Zone A (without a FEMA-issued or community-issued BFE) or Zone AO.  
 G3.  The following information (Items G4-G9.) is provided for community floodplain management purposes.

**SECTION G - COMMUNITY INFORMATION (OPTIONAL)**

Check here if attachments

Address \_\_\_\_\_ City \_\_\_\_\_ State \_\_\_\_\_ ZIP Code \_\_\_\_\_ Signature \_\_\_\_\_ Date \_\_\_\_\_ Telephone \_\_\_\_\_ Comments \_\_\_\_\_

The local official who is authorized by law or ordinance to administer the community's floodplain management ordinance can complete Sections A, B, C (or E), and G of this Elevation Certificate. Complete the applicable item(s) and sign below. Check the measurement used in Items G8, and G9.

**SECTION F - PROPERTY OWNER (OR OWNER'S REPRESENTATIVE) CERTIFICATION**

The property owner or owner's authorized representative who completes Sections A, B, and E for Zone A (without a FEMA-issued or community-issued BFE) or Zone AO must sign here. The statements in Sections A, B, and E are correct to the best of my knowledge.  
 Property Owner's or Owner's Authorized Representative's Name \_\_\_\_\_

E1. Provide elevation information for the following and check the appropriate boxes to show whether the elevation is above or below the highest adjacent grade (HAG) and the lowest adjacent grade (LAG):  
 a) Top of bottom floor (including basement, crawl space, or enclosure) is \_\_\_\_\_ feet  meters  above or  below the HAG.  
 b) Top of bottom floor (including basement, crawl space, or enclosure) is \_\_\_\_\_ feet  meters  above or  below the LAG.  
 E2. For Building Diagrams 6-8 with permanent flood openings provided in Section A Items 8 and/or 9 (see page 8 of Instructions), the next higher floor (elevation C2.b in the diagrams) of the building is \_\_\_\_\_ feet  meters  above or  below the HAG.  
 E3. Attached garage (top of slab) is \_\_\_\_\_ feet  meters  above or  below the HAG.  
 E4. Top of platform of machinery and/or equipment servicing the building is \_\_\_\_\_ feet  meters  above or  below the HAG.  
 E5. Zone AO only: If no flood depth number is available, is the top of the bottom floor elevated in accordance with the community's floodplain management ordinance? Yes  No  Unknown. The local official must certify this information in Section G.

**SECTION E - BUILDING ELEVATION INFORMATION (SURVEY NOT REQUIRED) FOR ZONE AO AND ZONE A (WITHOUT BFE)**

Check here if attachments

Signature \_\_\_\_\_ Date 3-27-07

For Zones AO and A (without BFE), complete Items E1-E5. If the Certificate is intended to support a LOMA or LOMR-F request, complete Sections A, B, and C. For Items E1-E4, use natural grade, if available. Check the measurement used. In Puerto Rico only, enter meters.

**SECTION D - SURVEYOR, ENGINEER, OR ARCHITECT CERTIFICATION (CONTINUED)**

Copy both sides of this Elevation Certificate for (1) community official, (2) insurance agent/company, and (3) building owner.  
 Comments Items C2 (f) & (g) are existing at time of survey.

Building Street Address (including Apt., Unit, Suite, and/or Bldg. No.) or P.O. Route and Box No.	3836 Bellefontaine
City Houston State Tx ZIP Code	77025
For Insurance Company Use:	Policy Number _____
	Company NAIC Number _____

**IMPORTANT: In these spaces, copy the corresponding information from Section A.**





# Building Photographs

See Instructions for Item A6.

For Insurance Company Use:	Building Street Address (including Apt., Unit, Suite, and/or Bldg. No.) or P.O. Route and Box No. 3836 Bellefontaine
Policy Number	City Houston State TX ZIP Code 77025
Company NAIC Number	

If using the Elevation Certificate to obtain NFIP flood insurance, affix at least two building photographs below according to the instructions for Item A6. Identify all photographs with: date taken; "Front View" and "Rear View"; and, if required, "Right Side View" and "Left Side View." If submitting more photographs than will fit on this page, use the Continuation Page, following.

Front



Rear



