

The property shown on this survey plat lies in Zone X as shown on FEMA FIRM Map Panel 48339C-0377F dated 12/19/96. These maps are subject to changes, and may not reflect the actual on-site flood conditions.

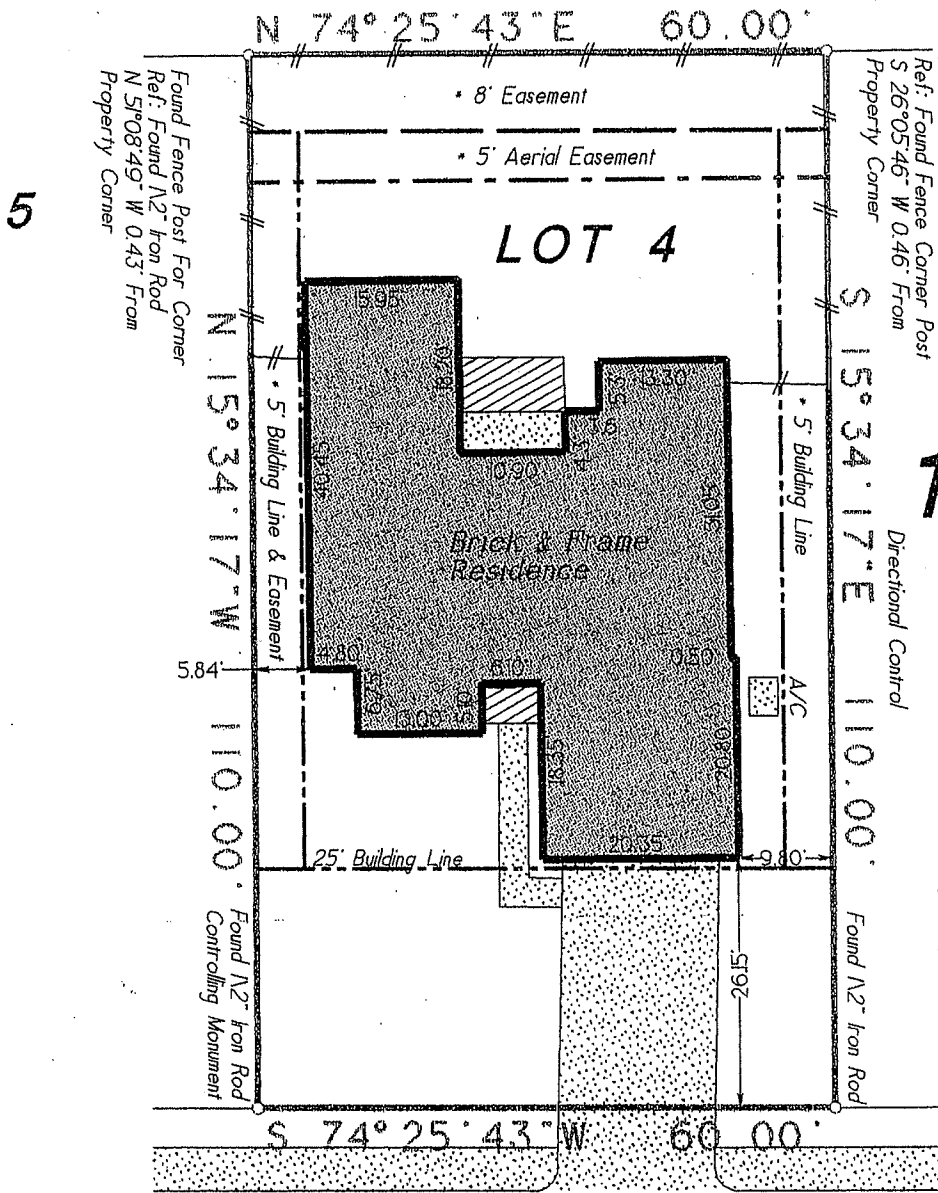

3  
10

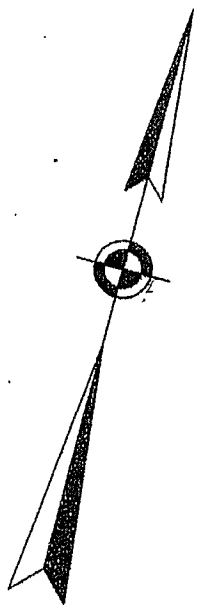

- NOTES:
1. PLAT SCALE: 1" = 20'
  2. BASIS OF BEARINGS: RECORDED PLAT.
  3. ROADS DEDICATED BY RECORDED PLAT UNLESS OTHERWISE NOTED
  4. \*EASEMENTS FOR UTILITIES CABINET B. SHEET 50-A MRMCT. AND VOL. 1038, PG. 614. DRMCT. AND VOL. 1050, PG. 531. DRHCT.

**NORTHAMPTON DRIVE**

*Wesley W. Burkett*

Lot 4, in Block 10, of ROBINWOOD, SECTION ONE (1), a subdivision in MONTGOMERY County, Texas according to the plat thereof, recorded in Cabinet B, Sheet 50-A, of the Map Records of MONTGOMERY County, Texas and as amended by instrument recorded in Vol. 1048, Pg. 602, of the Deed Records of MONTGOMERY County, Texas.

Purchaser: Lee Allen and Kena Allen  
2019 Northampton Drive  
Address: Conroe, Texas 77302

GF No: 383701-E Date: 11/05/98  
Job No: 98794

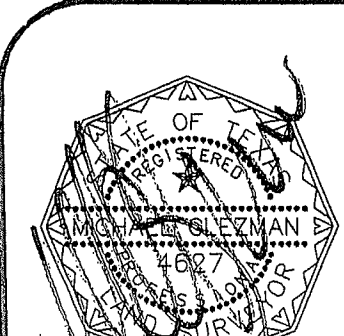

To: AMERICAN TITLE COMPANY & CRESTAR MORTGAGE  
I, Michael Glezman, a Registered Professional Land Surveyor, State of Texas, hereby certify that the property has been surveyed on the ground under my supervision, is true and correct, the corner monuments have been found or set, that there are no encroachments or conflicts except as noted; this survey and professional service conforms to the Texas Society of Professional Surveyors Standards and Specifications for a Category 1A, Condition III survey.  
This drawing is the property of Glezman Surveying, Inc. and shall not be used for any purpose without the written consent of an authorized agent of Glezman Surveying, Inc. Glezman Surveying, Inc. accepts no responsibility for the use of this drawing for any purpose after six months from the date indicated on this drawing. All rights reserved. Copyright 1998, Glezman Surveying, Inc. ©

Surveying Southeast Texas since 1987  
**GLEZMAN SURVEYING, INC.**

