

GF NO. 14-192483-KW CAPITAL TITLE
 ADDRESS: 12103 FALL RIVER PASS LANE
 HUMBLE, TEXAS 77346
 BORROWER: MATTHEW FASBENDER

LOT 26, BLOCK 1 EAGLE SPRINGS, SECTION 18

ACCORDING TO THE MAP OR PLAT THEREOF RECORDED
 IN FILM CODE NO. 580101 OF THE MAP RECORDS
 OF HARRIS COUNTY, TEXAS

SCALE: 1" = 30'

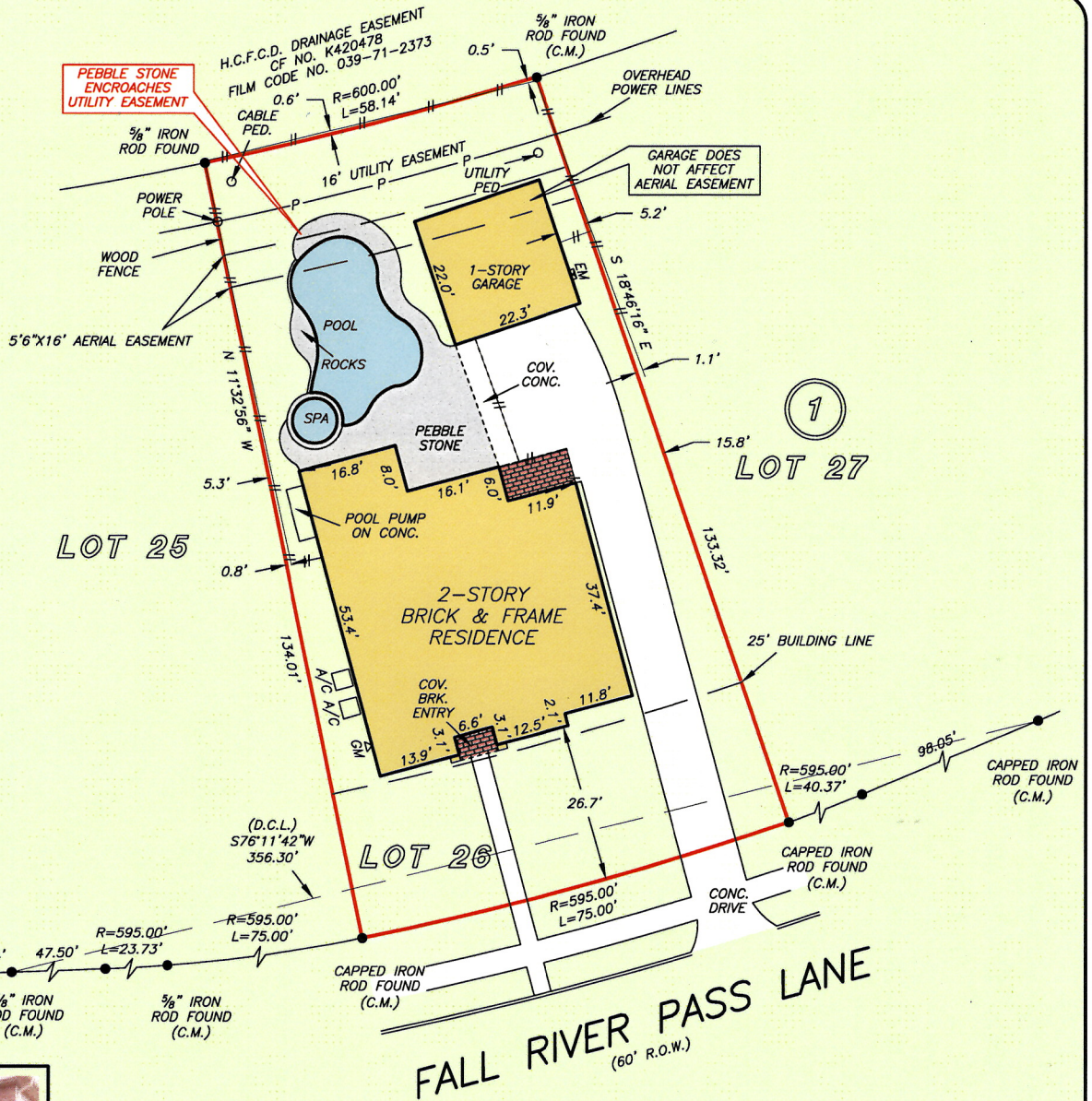

NOTE: AGREEMENT BY AND BETWEEN DEVELOPER AND H.L.&P. FOR INSTALLATION OF OVERHEAD/UNDERGROUND ELECTRICAL DISTRIBUTION SYSTEM CF NO. Y584998.

NOTE: TERMS, PROVISIONS, EASEMENTS, COVENANTS, RESTRICTIONS AND LIEN FOR ASSESSMENTS AS SHOWN IN RESTRICTIONS RECORDED IN CF NOS. V039773, 20120281310.

THIS PROPERTY DOES NOT LIE WITHIN THE 100 YEAR FLOOD PLAIN AS PER FIRM PANEL NO. 48201C 0505 M MAP REVISION: 06/09/2014

I HEREBY CERTIFY THAT THIS SURVEY WAS MADE ON THE GROUND, THAT THIS PLAT CORRECTLY REPRESENTS THE FACTS FOUND AT THE TIME OF SURVEY AND THAT THERE ARE NO ENCROACHMENTS APPARENT ON THE GROUND.

