

2) On-site Sewage
C.F. 2009009104

(GOLF W. ASPH/IT) R/W 811/377
COUNTY RD. No. 373A
Address: 732

CNTY. RD. No. 3730 (PNEVIEW 495' x 100' Plat)

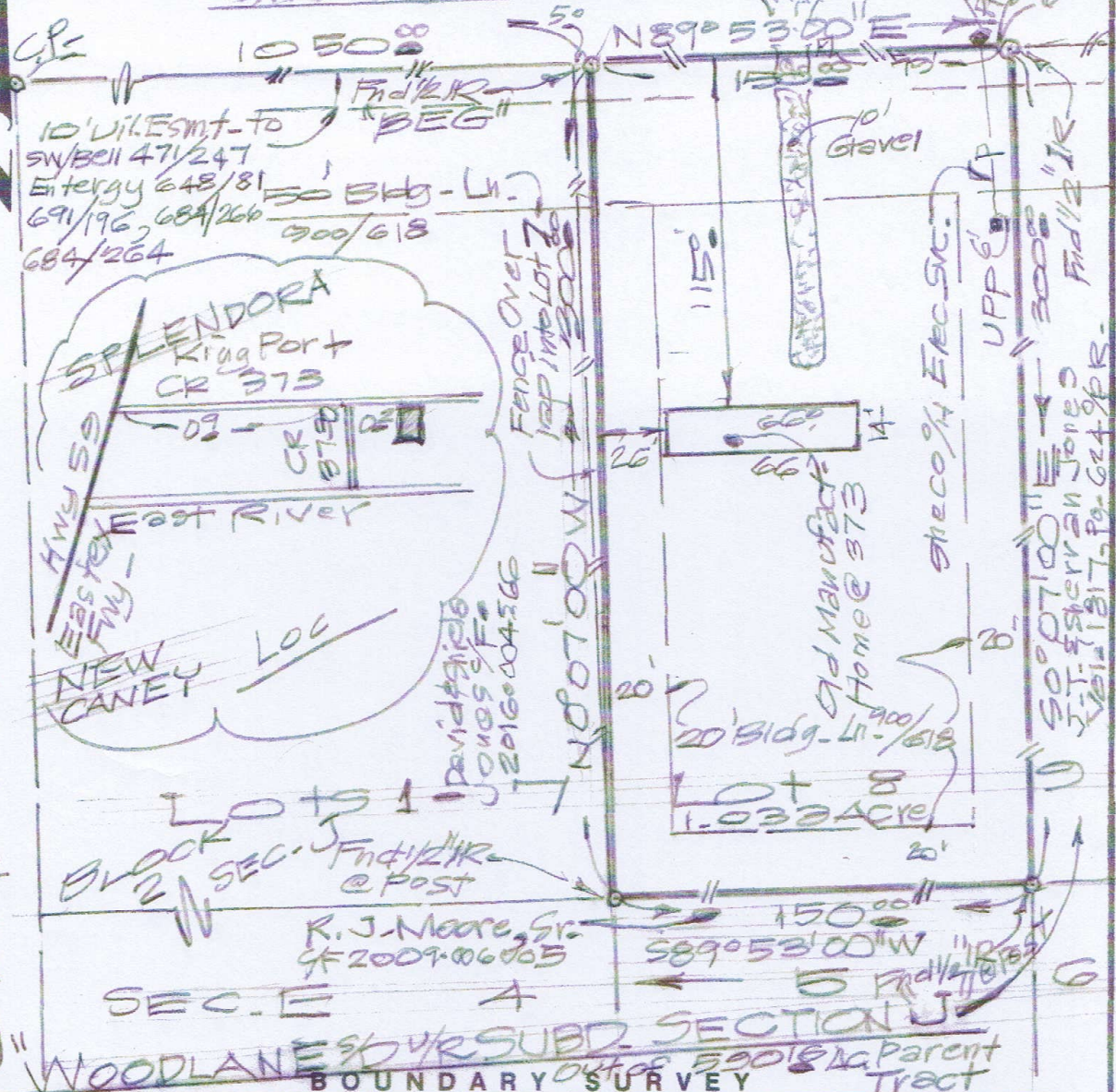

TO ALL PARTIES INTERESTED IN TITLE TO THE PREMISES SURVEYED:

I CERTIFY THAT THIS IS A PLAT OF A SURVEY MADE ON THE GROUND OF A LOT CONTAINING 1.032 ACRE KNOWN AS 732 CNTY. RD. # 373, SPLENDORA, T. 7312 THE PROPERTY OF JORGE J. HERNANDEZ, SHOWING ACCURATELY ALL IMPROVEMENTS REQUIRED BY THE STATE OF TEXAS IN SPECIFICATION CATEGORY IA, CONDITION II, AS SURVEYED BY ME ON THE GROUND JUNE 14, 2016 THE LEGAL DESCRIPTION BEING LOTS 8, BLK. 204 WOODLANE SUBD. SEC. J, IN LIBERTY COUNTY, TEXAS, CORRECTED OF WHICH IS RECORDED IN 2005-004872 OF THE LIBERTY COUNTY OF TEXAS RECORDS. ALL CORNERS ARE MARKED AS SHOWN HEREON. THERE ARE NO FENCES, ENCROACHMENTS, OVERLAPPING OF IMPROVEMENTS, EASEMENTS, RIGHTS-OF-WAY, PAVING, BOUNDARY CONFLICTS, WATERWAYS, OR SHORTAGES IN AREA, EXCEPT AS SHOWN, AND SAID PROPERTY HAS ACCESS TO AND FROM A DEDICATED ROADWAY, EXCEPT AS SHOWN HEREON. LOT LIES IN A ZONE X DESIGNATION, AND IS NOT IN 100 YEAR FLOOD PLAIN, PER COMMUNITY - PANEL # 4833900150H FLOOD INFORMATION RATE MAP DATED 5/2/2008. FIELD REF: B-S, DRAWN BY: CM SCALE: 1" = 30 FT.

THE MCKINLEY COMPANY, INC.

P.O. Box 4218
Pasadena, Texas 77502
Phone: (713) 473-3502

GF# AD1644753



By: C.A. McKinley PRES.
C.A. MCKINLEY LICENSE NO. 1184
REGISTERED PROFESSIONAL STATE OF TEXAS
LAND SURVEYOR

Clayton No 809