

TRI-TECH SURVEYING CO, L.P.

5210 SPRUCE STREET

BELLAIRE, TEXAS, 77401

PHONE: (713) 667-0800

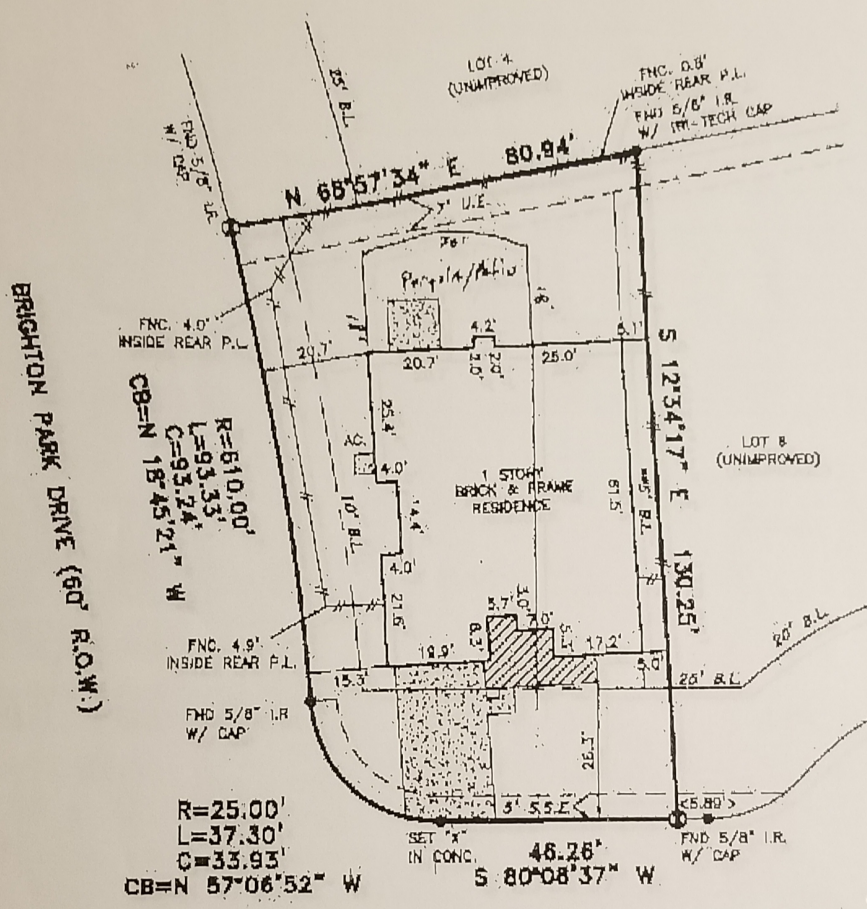

$R=810.00'$
 $L=93.33'$
 $C=93.24'$
 $CB=N 18°45'21\" W$

$R=25.00'$
 $L=37.30'$
 $C=33.93'$
 $CB=N 57°06'52\" W$

15014 MISTY STONE COURT (50' R.O.W.)

COL-DE-5A

CITY OF HOUSTON CHAPTER 42 CODE OF ORDINANCES
 WOODED RESTRICTIONS PER H.C.C. FILE NO. WB10942

A DRAINAGE CASEMENT 16' ON EACH SIDE OF THE
 CENTERLINE OF ALL NATURAL DRAINAGE COURSES IN THE ADDITION
 AS SHOWN ON RECORDED PLAT OF SAID ADDITION.

PROPERTY SUBJECT TO RESTRICTIVE COVENANTS AND EASEMENTS
 AS DEFINED PER FILM CODE NO. 530033, W.P.H.C.T.A., H.C.C. FILE
 NOS. J040W08, 4546591, V677616, W610842, X039173, VOL. 269A,
 PL. 212; VOL. 306B, PG. 425, VOL. 316B, PG. 15.
 CITY OF HOUSTON ORDINANCE 85-1878 PER H.C.C. FILE NO. 253888 AND
 CITY OF HOUSTON ORDINANCE 88-1312 PER H.C.C. FILE NO. 337673 AND
 AMENDED BY CITY OF HOUSTON ORDINANCE 1999-282.

BEARINGS REFERENCED TO: PLAT NORTH.

ALL ROD CAPS ARE STAMPED "COTTON", UNLESS
 ALL EASEMENTS AND BUILDING LINES SHOWN A
 RECORDED PLAT UNLESS OTHERWISE NOTED

NOTE: PROPERTY SUBJECT TO RECORDED
 RESTRICTIONS, REGULATIONS, & ORDINANCES & IF

FLOOD INFORMATION PROVIDED HEREON IS BASED
 LOCATION OF THE SUBJECT TRACT ON THE FLD
 MAPS, THE INFORMATION SHOULD BE USED TO
 INSURANCE RATES ONLY AND IS NOT INTENDED
 FLOODING CONDITIONS, WE ARE NOT RESPONSIBLE

THIS SURVEY IS VALID ONLY WITH ORIGINAL SIGNATURE AND SEAL.
 THIS SURVEY IS VALID FOR THIS TRANSACTION ONLY. © 2004, T

LEGEND

CONCRETE

CALL

- REVISION
- CONTROLLING MONUMENT

ABSTRACT INFORMATION PROVIDED HEREON IS BELIEVED
 AND CORRECT BY THE UNDERSIGNED SURVEYOR, I
 CONSTITUTE A TITLE SEARCH BY THE SURVEYOR, I
 HEREBY AS REFLECTED ON THIS SURVEY ARE RA