

BEARINGS AND STREETS PER RECORDED PLAT.



RESTRICTED RESERVE 'A'
RESTRICTED TO DETENTION/
LANDSCAPE USE ONLY

NOTES:

1. HL&P AGREEMENT PER HCCP NO. U-389502.
2. CONCRETE DRIVE AREAS OVER 10' W.L.E. AS SHOWN

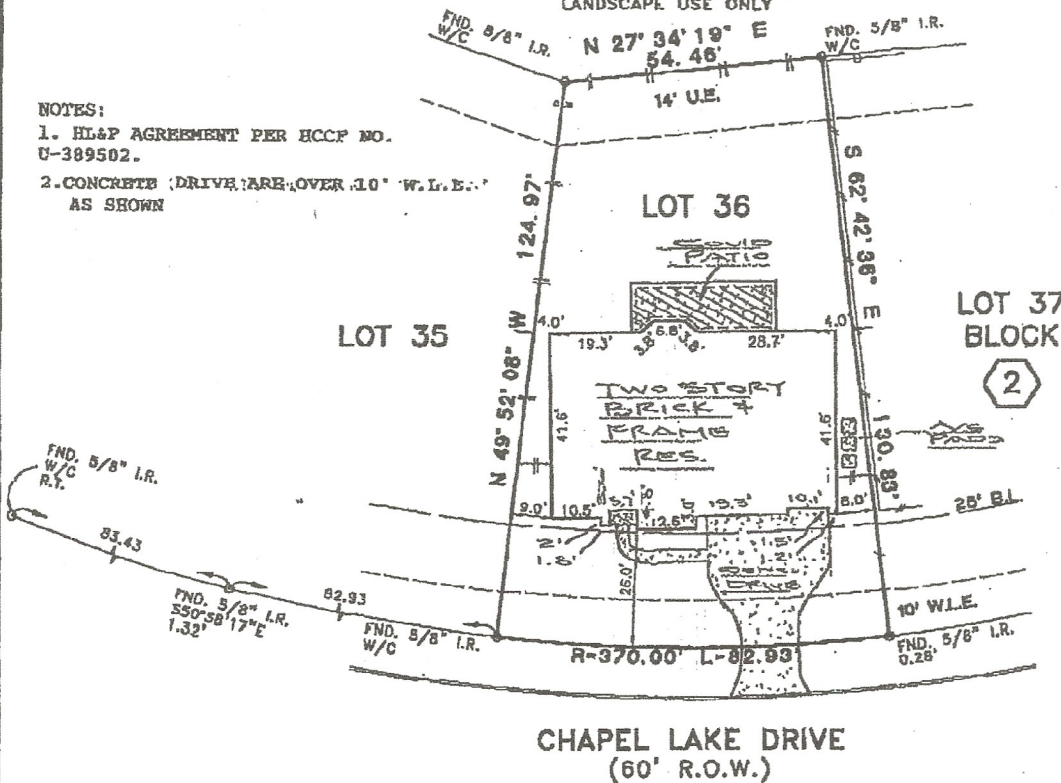

THIS SURVEY IS BEING PROVIDED SOLELY FOR THE USE OF THE CURRENT PARTIES AND THAT NO LICENSE HAS BEEN OBTAINED, EXPRESS OR IMPLIED, TO COPY THE SURVEY, EXCEPT AS IS NECESSARY IN CONJUNCTION WITH THE ORIGINAL TRANSACTION.

PLAT OF LOT 36 BLOCK 2 OF AMENDING PLAT OF NORTHLAKE FOREST, SECTION THREE (3)

ACCORDING TO THE PLAT RECORDED IN FILM CODE NO. 460109 OF

THE MAP RECORDS OF HARRIS COUNTY, TEXAS

PROPERTY IS NOT IN THE 100 YEAR FLOOD ZONE, IN ZONE X
ACCORDING TO F.I.R.M. MAP NO. 480287 0410J, DATE 11/06/96
BY GRAPHING PLOTTING ONLY. WE DO NOT ASSUME RESPONSIBILITY FOR EXACT DETERMINATION.



PROPERTY SUBJECT TO SUBDIVISION COVENANTS, CONDITIONS AND RESTRICTIONS.
I hereby certify that this survey was made on the ground and that this plat correctly represents the facts found at the time of survey showing any improvements, from legal descriptions supplied by client. There are no encroachments apparent on the ground, except as shown. This survey is only certified for boundary and this transaction only. Surveyor did not abstract property. Easements, building lines, etc. shown are as identified by:

CF 01104563 of DOMINION TITLE COMPANY

John Bernard, Registered Professional Land Surveyor No. 4663

ADDRESS: 15526 CHAPEL LAKE DRIVE LENDER: HOME KEY MORTGAGE COMPANY
CITY: CYPRESS, TEXAS ZIP: 77429
PURCHASER: DAVID J. SCHNEIDER AND ROBIN D. SCHNEIDER

JOB NO: A76627 DATE: 9-6-01 SCALE: 1"=30'-00" REVISION: Key Map 327 Y/Z



SOUTH TEXAS SURVEYING ASSOCIATES, INC.

BUILDER DIVISION

11281 Richmond Ave. Suite J-101 Houston, Texas 77082
TEL (281) 556-9715 FAX (281) 556-6959

M.C.