

EDWARD L. MURPHY AND SHARON M. WEBER
 7702 SPRINGVILLE DRIVE
 HOUSTON, TEXAS 77095

Edward L. Murphy & Sharon Marie Weber

- AGREEMENT AUDIO & VIDEO
 C.F.NO. J540686 C.F.NO. J279638
 H.C.R.P.R. H.C.R.P.R.
- ① BUILDING SET BACK LINE
 C.F.NO. J279638
 H.C.R.P.R.
- ② UNOBSTRUCTED DRAINAGE & MAINTENANCE EASEMENT
 C.F.NO. J279638
 H.C.R.P.R.
- ZERO LOT LINE ACCESS EASEMENT
 C.F.NO. J279638
 H.C.R.P.R.
- ③ UTILITY EASEMENT
 C.F.NO. J080336
 H.C.R.P.R.

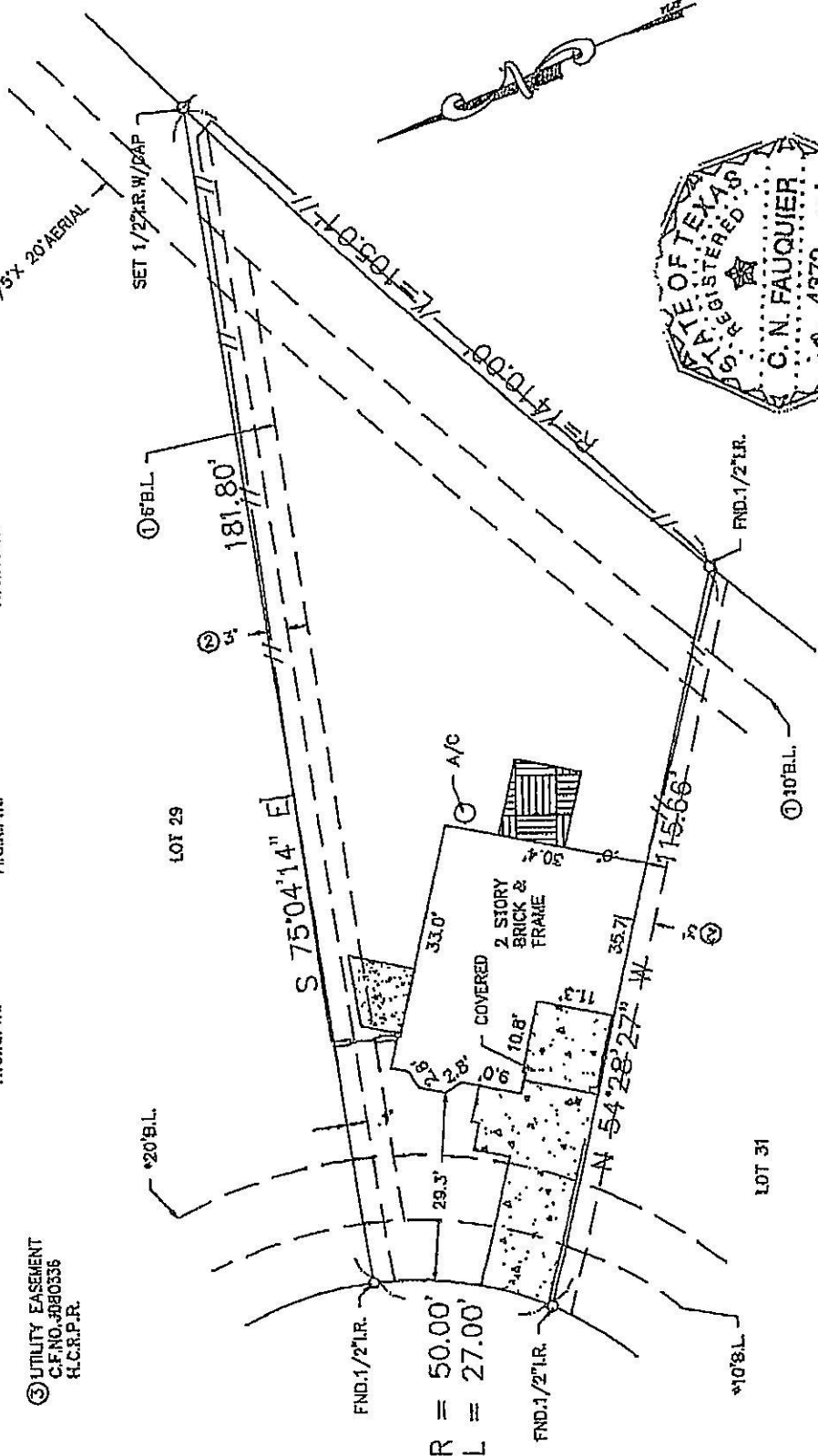

SURVEYOR HAS MADE NO INVESTIGATION OR INDEPENDENT SEARCH FOR EASEMENTS OF RECORD, ENCUMBRANCES, RESTRICTIVE COVENANTS, OR OWNERSHIP TITLE EVIDENCE. SUBSURFACE INVESTIGATION WAS BEYOND THE SCOPE OF THIS SURVEY. ALL BEARINGS AS TO PLAT, DEED, OR ASSUMED. ALL ABSTRACTING BY TITLE COMPANY THIS SURVEY CERTIFIED FOR THIS TRANSACTION ONLY. GRAPHIC PLOTTING ONLY AS TO FLOOD DETERMINATION. SUBJECT TO ANY AND ALL RECORDED AND UNRECORDED EASEMENTS SURVEY IS VALID ONLY IF PRINT HAS ORIGINAL SEAL & SIGNATURE OF SURVEYOR. ANY AND ALL PLAT © 2009 ZONING ORDINANCE

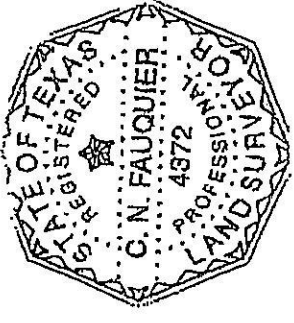

I hereby certify that the above is a representation of actual survey made on the ground under my supervision.

The above tract of land is not located in the 100-flood as to the National Flood Insurance Program, Community-Panel No. 480201C-0420L ZONE X, 6-18-07. The Surveyor is not responsible for final determination.

STARTEX TITLE COMPANY
 Classer: Jacque Hall
 6711 Highway 6 North Suite 100
 Houston, Texas 77095
 (281) 656-3700 Fax: (281) 656-3701

THIS SURVEY CERTIFIED FOR THIS TRANSACTION ONLY		SURVEY: N/A		ABSTRACT NO: N/A	
G.F. NO. 634819		SUBDIVISION: COPPERFIELD SOUTHCREEK VILLAGES SECTION: 1		REF. V.320 P. 120 M.R. DATE: 6-22-09	
U.S. SURVEYING COMPANY, INC. A Professional Land Surveying Company		LOT: 30		JOB NO. 09-6114	
321 Century Plaza Drive Suite 105 Houston, Texas 77073 (281) 443-9288 FAX (281) 443-9224		BLOCK: 3		DRAWN BY: LGS	
STATE: TEXAS					