

GE NO. 1041000405 CHARTER TITLE
 ADDRESS: 621 EAST 27TH STREET
 HOUSTON, TEXAS 77008
 OWNER: JOHN A. REESE

LOT 12 AND LOT 13, BLOCK 21 SUNSET HEIGHTS

ACCORDING TO THE MAP OR PLAT THEREOF RECORDED
 IN VOLUME 3, PAGE 43 OF THE MAP RECORDS
 OF HARRIS COUNTY, TEXAS

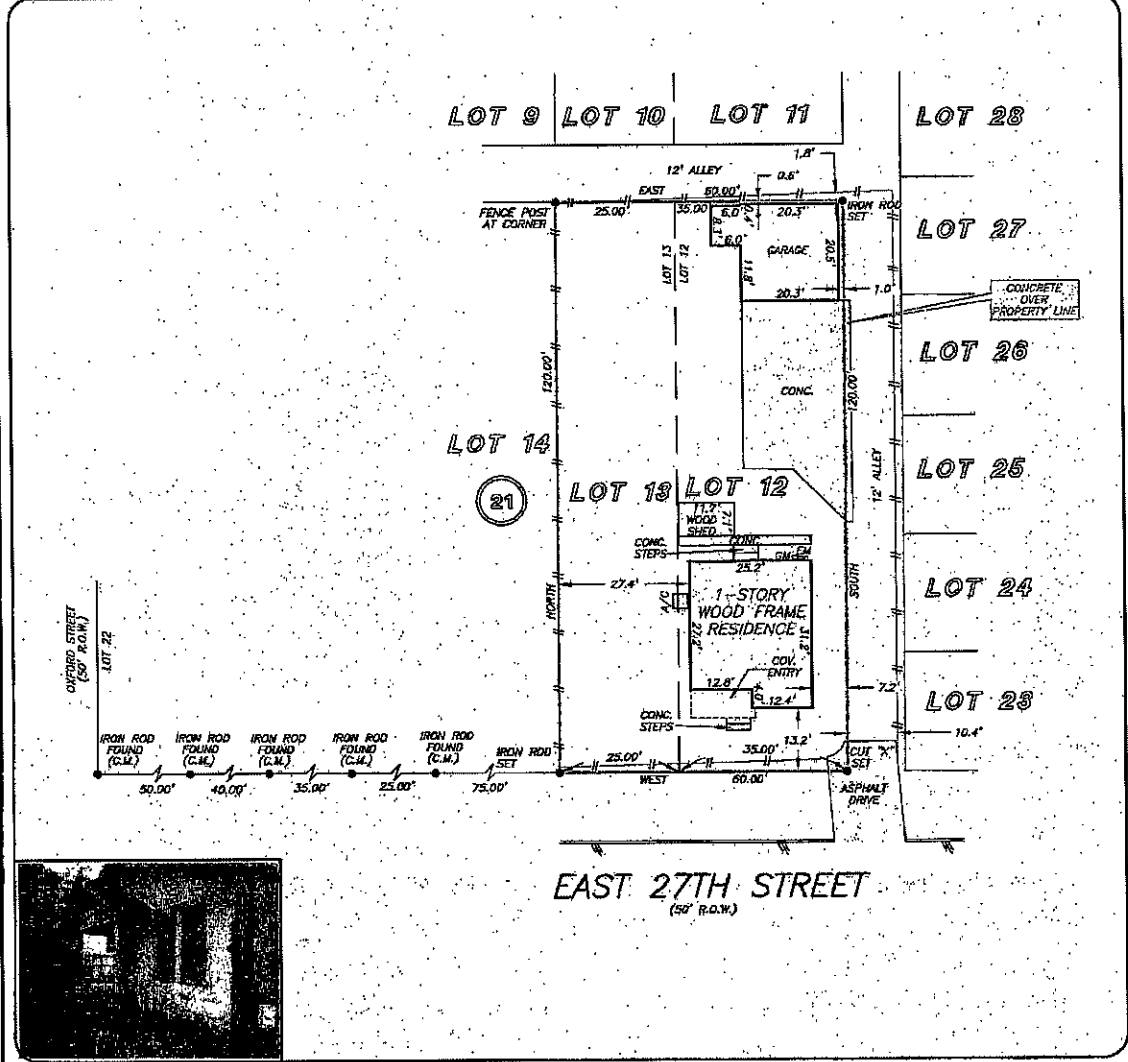

THIS PROPERTY DOES NOT LIE WITHIN THE
 100 YEAR FLOOD PLAIN AS PER FIRM
 PANEL NO. 43201C 0570 L
 MAP REVISION: 06/18/07
 ZONE X
 BASED ONLY ON VISUAL EXAMINATION OF MAPS.
 INACCURACIES OF FEMA MAPS PREVENT EXACT
 DETERMINATION WITHOUT DETAILED FIELD STUDY

A SUBSURFACE INVESTIGATION
 WAS BEYOND THE SCOPE OF THIS SURVEY

RECORD BEARING: VOL. 3, PG. 43 H.C.M.R.

DRAWN BY: AB

I HEREBY CERTIFY THAT THIS SURVEY WAS MADE
 ON THE GROUND, THAT THIS PLAT CORRECTLY
 REPRESENTS THE FACTS FOUND AT THE
 TIME OF SURVEY AND THAT THERE ARE NO
 ENCUMBRANCES APPARENT ON THE GROUND
 EXCEPT AS SHOWN HEREON. THIS SURVEY IS
 CERTIFIED FOR THIS TRANSACTION ONLY AND
 ABSTRACTING PROVIDED BY THE ABOVE
 REFERENCED TITLE COMMITMENT WAS RELIED
 UPON IN PREPARATION OF THIS SURVEY.

GEORGE GALE
 PROFESSIONAL LAND SURVEYOR
 NO. 4878
 JOB NO. 05-04227
 APRIL 8, 2008

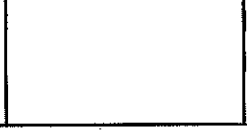
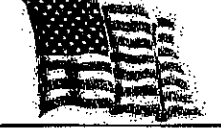
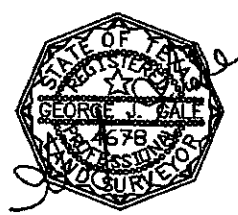

Charter Title Company
 SCOTT WENDLAND
 713-966-4528

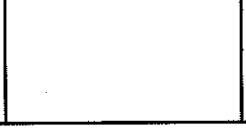

PRECISION SURVEYORS, INC.
 1-800-LANDSURVEY 281-496-1586
 1-800-528-3767 FAX 281-496-1867
 14925 MEMORIAL DRIVE SUITE B100 HOUSTON, TEXAS 77079