

**WATERDANCE LANE**  
(50.0' R.O.W.)

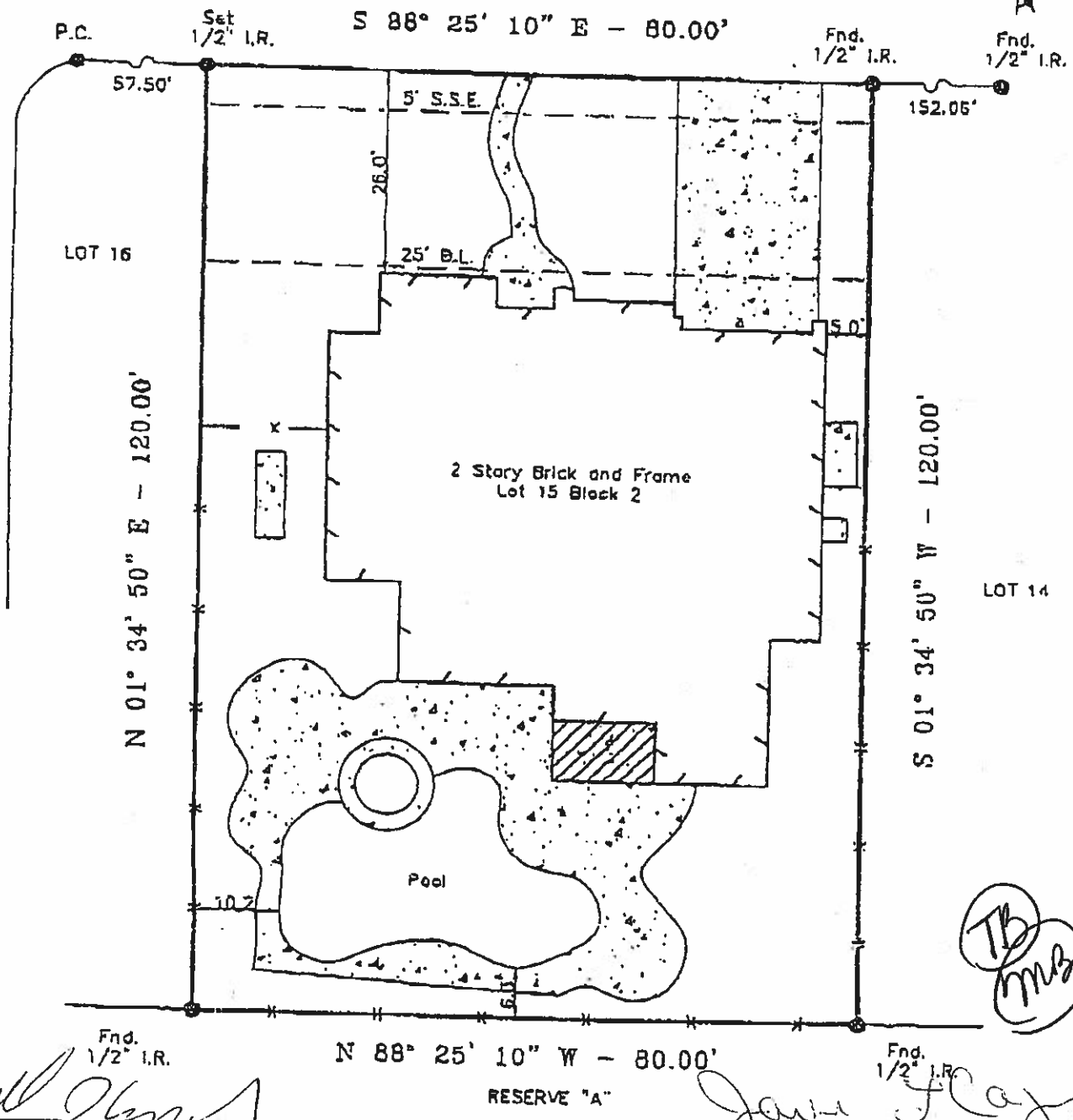

- Notes :**
- Basis for Bearings: SOUTH R.O.W. OF WATERDANCE LANE.
  - Distances shown are ground distances.
  - All abstracting done by title company.
  - All B.L.'s & U.E.'s taken from recorded plat unless otherwise noted.
  - All fences are wrought iron unless otherwise noted.
  - This survey certified for this transaction ONLY.
  - Survey is NOT to be relied upon for ANY other purpose.
  - Dimension ties from improvements to property lines are calculated and should NOT be relied upon for construction and/or removal of any improvements including fences.
  - Building dimensions may not be used to calculate square footage.
  - H.L. & P. Agmt. per H.C.C.F.No. T711545.

This property appears to be out of the 100 year flood plain, & in insurance rate map zone X, as per map 48201C0410J Dated 11-08-96

This determination to be used for flood insurance rate purposes ONLY and is NOT to be relied upon for ANY other purpose. Surveyor has NOT determined whether property lies in a FLOODWAY area and makes NO representation as to whether property lies within a FLOODWAY area.

I certify to the Purchaser, Lender and Title Company named hereon ONLY, that this survey reflects my opinion of the boundary location based on the evidence found as of 01-10-02.

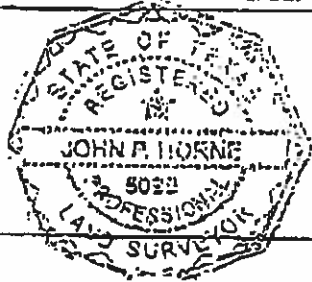

**JOHN P. HORNE, R.P.L.S. No. 5099**

General instructions of FEMA or flood control maps exclude a surveyor from certifying to accuracy of locations based on such maps. Surveyor makes no representation as to whether property lies within floodway areas.

LOT: 15	BLOCK: 2	SUBDIVISION: STONE GATE	SECTION: 2
RECORDATION: FILM CODE NO. 426090 OF MAP RECORDS		COUNTY: HARRIS	STATE: TEXAS
ADDRESS: 11927 WATERDANCE LANE		CITY: HOUSTON	LENDER: INTEGRITY MORTGAGE
PURCHASER: GLENN KIMBERLING & WIFE KARA KIMBERLING		TITLE COMPANY: COMMONWEALTH LAND TITLE	CF. # 0212000

**GULLETT & ASSOCIATES, INC.**  
P.O. BOX 230187  
HOUSTON, TEXAS 77223  
(713) 644-3219 • FAX (713) 644-4945

DRAWN BY: arc  
DRAWING NO.: 02D10806