

*W.P. Horne*

*Stella C. Flanagan*

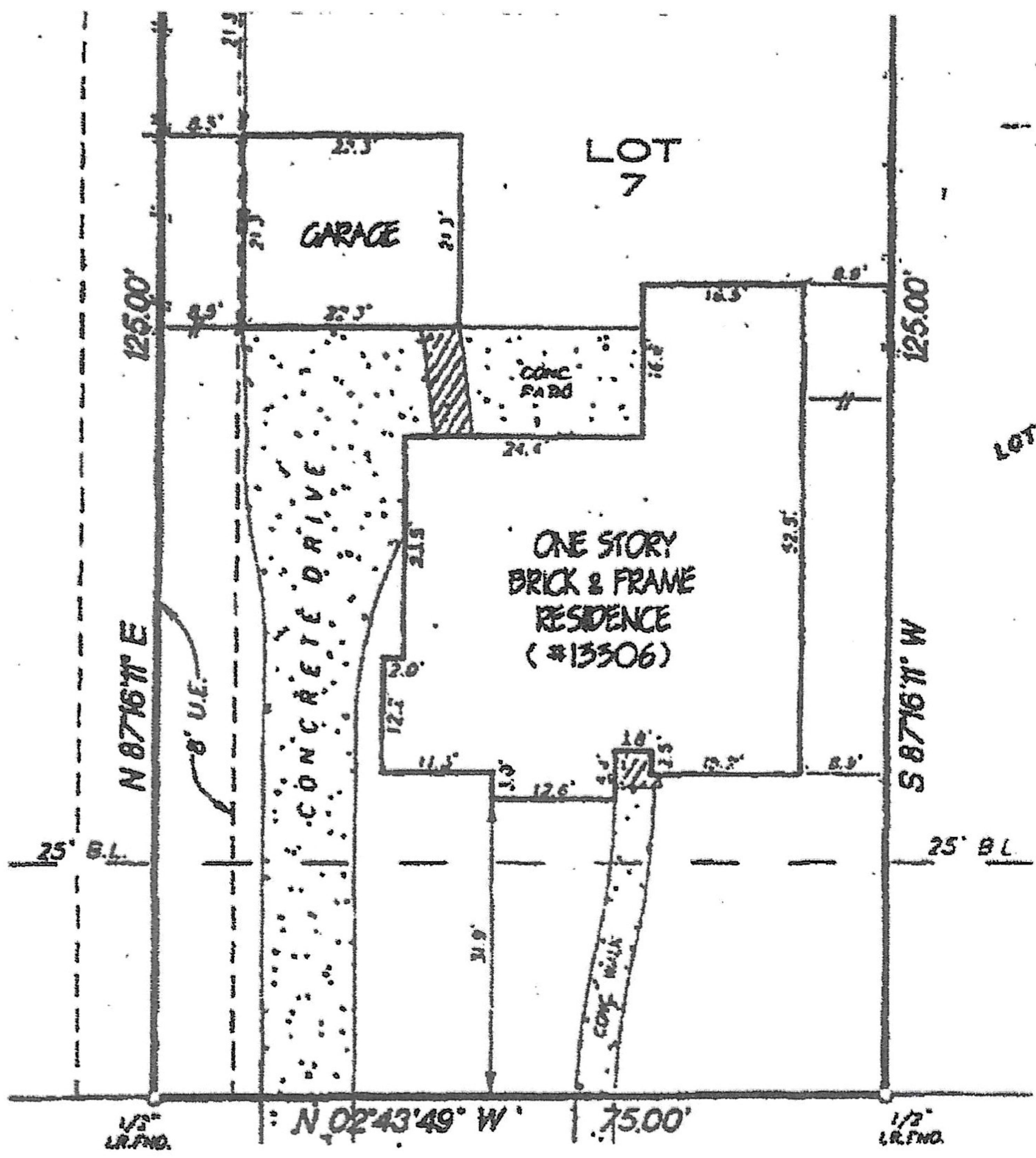

2

**DORCHESTER FOREST DRIVE**  
(60' R.O.W.)



SCALE: 1" = 20'

NOTE:

1. HLRP AGREEMENT PER VOL 8227, PG. 94, D.R.H.C.

FLOOD ZONE DETERMINED BY GRAPHIC PLOTTING ONLY. WE DO NOT ASSUME RESPONSIBILITY FOR EXACT DETERMINATION.

ALL BEARINGS BASED ON RECORDED PLAT THIS SURVEY HAS BEEN COMPILED IN ACCORDANCE WITH INFORMATION CONTAINED IN THE TITLE COMMITMENT REFERENCED BY NO. 9605260

LOT: 7	BLOCK: 2	SECTION: 1	SUBMISSION: PRESTONWOOD FOREST	Job No. <u>9605260</u> This plat <u>DOES NOT</u> lie in the 130 year flood plain and is in <u>ZONE X</u> as listed by the Federal Insurance Administration Designated Hazard Area or Community Panel No. <u>18201C0256</u> dated <u>9-28-90</u>
RECORDATION: VOL. 173, PG. 126, MR.H.C.	COUNTY: HARRIS	STATE: TEXAS	SURVEY:	
LENDER: FIRST BANC SAVINGS	TITLE CO.: COMMONWEALTH LAND TITLE		JOB NO. 9606261	
PURCHASER: STELLA C. FLANAGAN ADDRESS: 13306 DORCHESTER FOREST DRIVE, HOUSTON, TEXAS, 77070				

FIELD WORK
6-25-96/JC.
DRAFTED BY
6-26-96/C.T.
CHECKED BY
6-26-96/JH.
KEY MAP NO.
369H
REVISIONS



I, John P. Horne, a Registered Professional Surveyor in the State of Texas, hereby certify that this plat was made from an actual survey on the ground by me or under my direction and that no measurements were taken at the time of this survey unless indicated herein; that said survey conforms to the current Texas Board of Professional Land Surveying Standards and Specifications.

HLS  
Horne Land Surveying, L.L.C.  
16700 Hedgcroft, Suite 600  
Houston, Tx 77060  
(Office) 713 445-4100 (Fax) 713 445-4100

*(Signature)*