

C1 R=665.00' L=12.17'

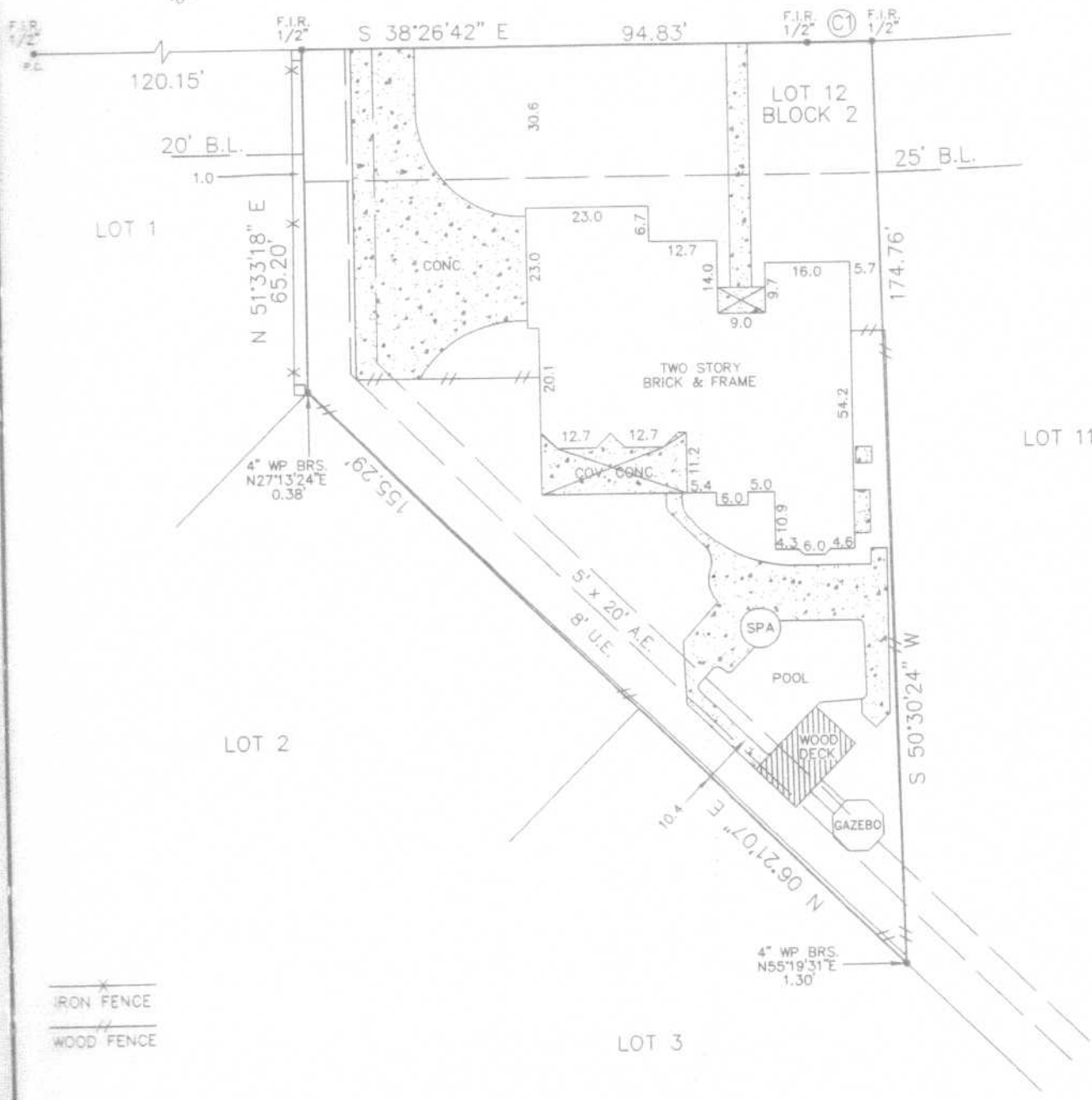

2918 TORY HILL LANE (50' R.O.W.)



— X —
IRON FENCE

— / —
WOOD FENCE

Reviewed & Accepted by: _____ Date _____ / _____ Date _____

BUYER
ABDOLREZA RAHIMI

PROPERTY ADDRESS
2918 TORY HILL LANE
SUGAR LAND, TEXAS 77478

LEGAL DESCRIBED PROPERTY

LOT 12, IN BLOCK 2, OF SUGARWOOD, SECTION 2, A SUBDIVISION IN FORT BEND COUNTY, TEXAS, ACCORDING TO THE MAP OR PLAT THEREOF RECORDED IN VOLUME 26, PAGE 12 OF THE PLAT