

CURVE TABLE					
NUMBER	ARC LENGTH	RADIUS	DELTA	CHORD BEARING	CHORD DISTANCE
C1	24.72'	625.00'	2°15'59"	N 45°23'28" E	24.72'

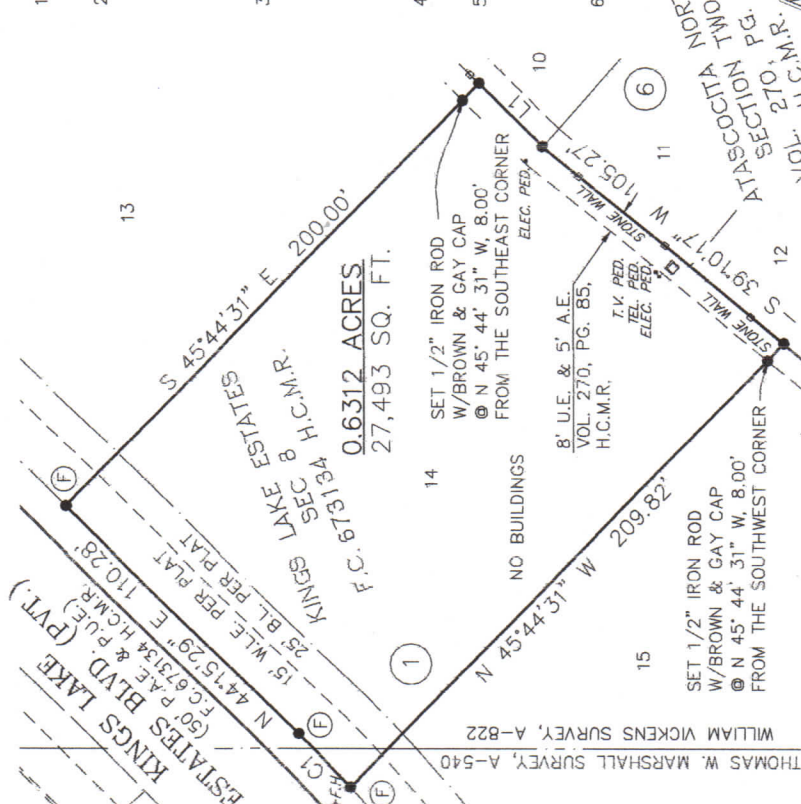

LINE TABLE		
NUMBER	BEARING	DISTANCE
L1	S 44°15'29" W	30.15'

NOTES:

1. BEARING ORIENTATION IS BASED ON THE PLAT OF KINGS LAKE ESTATES SEC 8
2. THE PROPERTY LIES IN UNSHADED ZONE "X" (AREAS DETERMINED TO BE OUTSIDE THE 0.2% ANNUAL CHANCE FLOODPLAIN), AS DELINEATED ON THE FLOOD INSURANCE RATE MAP FOR HARRIS COUNTY, TEXAS AND INCORPORATED AREAS, MAP NUMBER 48201C0315 L, REVISED JUNE 18, 2007.
3. THE SQUARE FOOTAGE VALUE SHOWN HEREON IS A MATHEMATICAL VALUE CALCULATED FROM THE BOUNDARY DATA SHOWN HEREON. THIS VALUE IN NO WAY REPRESENTS THE PRECISION OF CLOSURE OF THIS SURVEY OR THE ACCURACY OF CORNER MONUMENTS FOUND OR PLACED.
4. ANY VISIBLE IMPROVEMENTS TO THE PROPERTY ARE AS SHOWN ON THIS SURVEY.
5. NO TITLE COMMITMENT WAS PROVIDED AND THE SURVEYOR DID NOT ABSTRACT THE PROPERTY FOR RECORD INSTRUMENTS THAT MAY AFFECT, RESTRICT, OR OTHERWISE ENCUMBER SUBJECT TRACT.
6. ABSTRACT LINE SHOWN IS APPROXIMATE LOCATION

LEGEND

- A.E. AERIAL EASEMENT
- B.L. BUILDING LINE
- ELEC. ELECTRIC
- F.C. FILM CODE
- F.H. FIRE HYDRANT
- H.C.M.R. HARRIS COUNTY MAP RECORDS
- PEDESTAL PEDESTAL
- PAGE PAGE
- P.G. PERMANENT ACCESS EASEMENT
- P.A.E. PUBLIC UTILITY EASEMENT
- P.U.E. SQUARE FEET
- SQ. FT. TELEPHONE
- TEL. TELEVISION
- T.V. UTILITY EASEMENT
- U.E. VOLUME
- VOL. WATER LINE EASEMENT
- W.L.E.

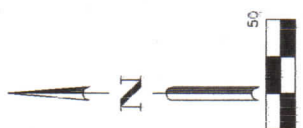

BGE Brown & Gay Engineers, Inc.
 10857 Kuykendahl Road, Suite 250, The Woodlands, TX 77382
 Tel: 281-210-5570 • www.browngay.com
 TBPUS Licensed Surveying Firm No. 10194119

**SURVEY OF LOT 14, BLOCK 1
 KINGS LAKE ESTATES SEC 8
 SITUATED IN THE WILLIAM
 VICKENS SURVEY, A-822 & THOMAS
 W. MARSHALL SURVEY, A-540
 HARRIS COUNTY, TEXAS**

Scale: 1" = 50' Job No.: 10988-30 Date: 05/27/2016 Drawing: 1 OF 1



Ryan Stanley
 RYAN STANLEY RPLS NO. 6485
 BROWN & GAY ENGINEERS, INC.
 10857 KUYKENDAHL ROAD, SUITE 250
 WOODLANDS, TEXAS 77382
 TELEPHONE: (281) 210-5570