

C.B.G. Surveying, Inc.

Fidelity National Title
Insurance Company

LEGEND

○ 1/2" IRON FOUND	□ FENCE POST
○ 1/4" IRON FOUND	□ FIM CORNER
○ 5/16" IRON FOUND	○ CONTROLLING OR SURVEYING
○ 3/8" IRON FOUND	○ 5/8" IRON FOUND
→ 80# NAIL FOUND	AC AIR
— TRANSFORMER	PE EQUIPMENT
■ PAD	● POWER POLE
■ COLUMN	▲ OVERHEAD ELECTRIC
▲ UNDERGROUND ELECTRIC	○ OVERHEAD ELECTRIC
○ OVERHEAD ELECTRIC POWER	○ IRON FENCE
○ OVERHEAD ELECTRIC SERVICE	○ MARKED WIRE
○ CHAIR LINK	○ END OF ASPHALT
○ END OF GRAVEL	○ END OF DRIVE
○ WOOD FENCE 6" WORK TYPICAL	○ CONCRETE
○ COVERED AREA	

EXCEPTIONS:

ALL PROPERTY SUBJECT TO TERMS, CONDITIONS, AND LIMITATIONS OF INSTRUMENT RECORDED IN PUBLIC RECORDS. THIS INSTRUMENT IS SUBJECT TO THE TERMS, CONDITIONS, AND LIMITATIONS OF INSTRUMENTS RECORDED IN PUBLIC RECORDS. THIS INSTRUMENT IS SUBJECT TO THE TERMS, CONDITIONS, AND LIMITATIONS OF INSTRUMENTS RECORDED IN PUBLIC RECORDS. THIS INSTRUMENT IS SUBJECT TO THE TERMS, CONDITIONS, AND LIMITATIONS OF INSTRUMENTS RECORDED IN PUBLIC RECORDS.

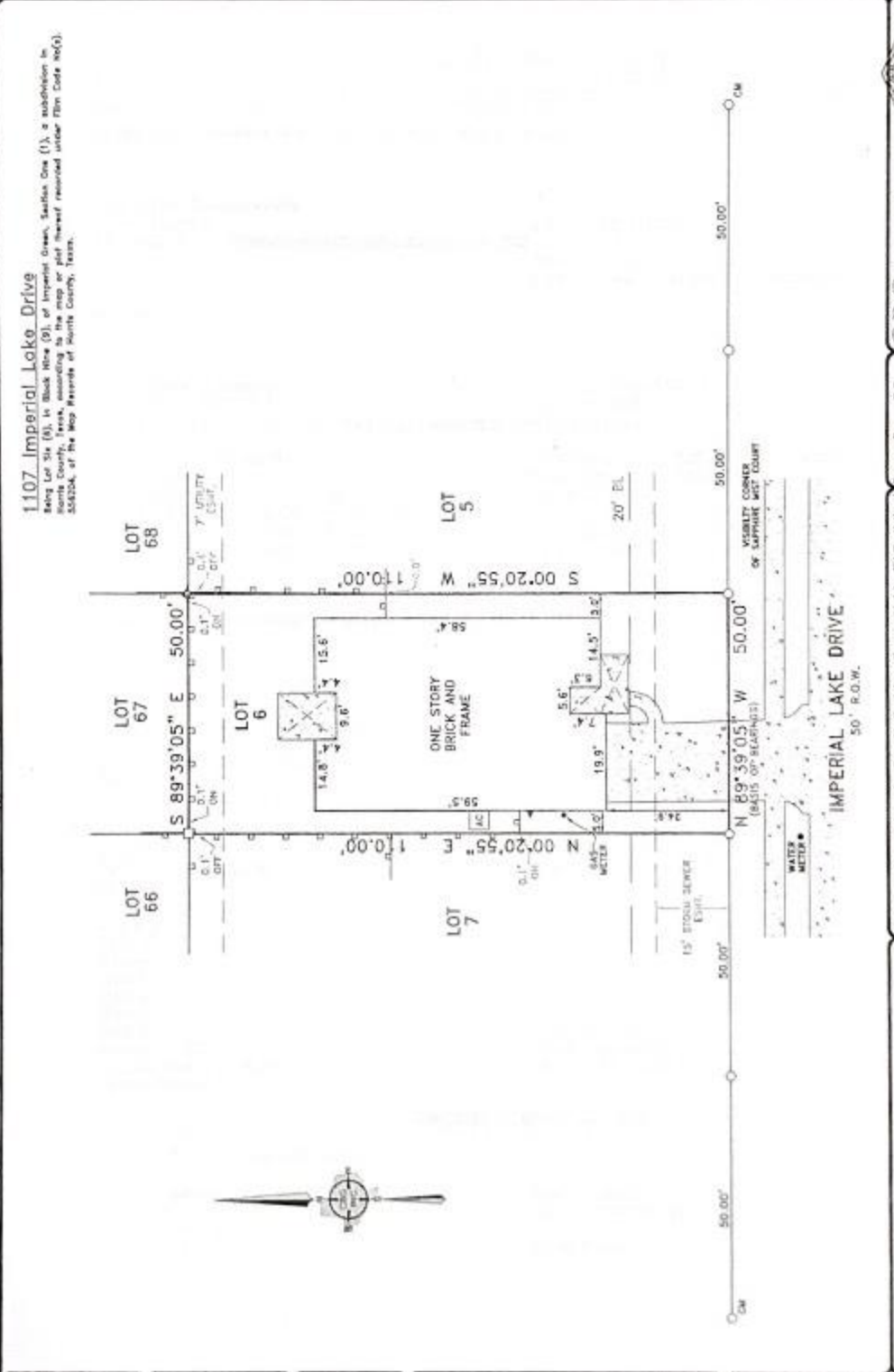

C.B.G. Surveying, Inc.
12025 Shiloh Road, Ste. 230
Dallas, TX 75228
P 214.340.9485
F 214.340.2216
Firm No. 10168900
www.cbgsurveying.com

Drawn By: C.G.
Scale: 1" = 20'
Date: 08/04/15
Borrower: EZE
OF NO.: PTH-12-
FMH150050115W
Accepted by: [Signature]
Purchaser: _____
Date: 08/11/15
Job No.: 1512925

NOTES:
BLANKETS, EASEMENTS AND BUILDING LINES ARE BY RECORDED PLAT UNLESS OTHERWISE NOTED.
FLOOD NOTE: According to the F.B.M. No. 4820102460 W, this property does lie in Zone 2 and does not lie within the 100 year flood zone.