

GF NO. TH16203851-H TITLE 'HOUSTON HOLDINGS
 ADDRESS: 6131 DOLIVER DR., ...
 HOUSTON, TEXAS 77057
 BORROWER: GEORGE G. HANSEN AND
 AMANDA W. HANSEN

LOT 600, BLOCK 29 BRIARGROVE, SECTION 8

A ADDITION IN HARRIS COUNTY, TEXAS
 ACCORDING TO THE MAP OR PLAT THEREOF RECORDED
 IN VOLUME 49, PAGE 52 OF THE MAP RECORDS
 OF HARRIS COUNTY, TEXAS

SCALE: 1" = 30'

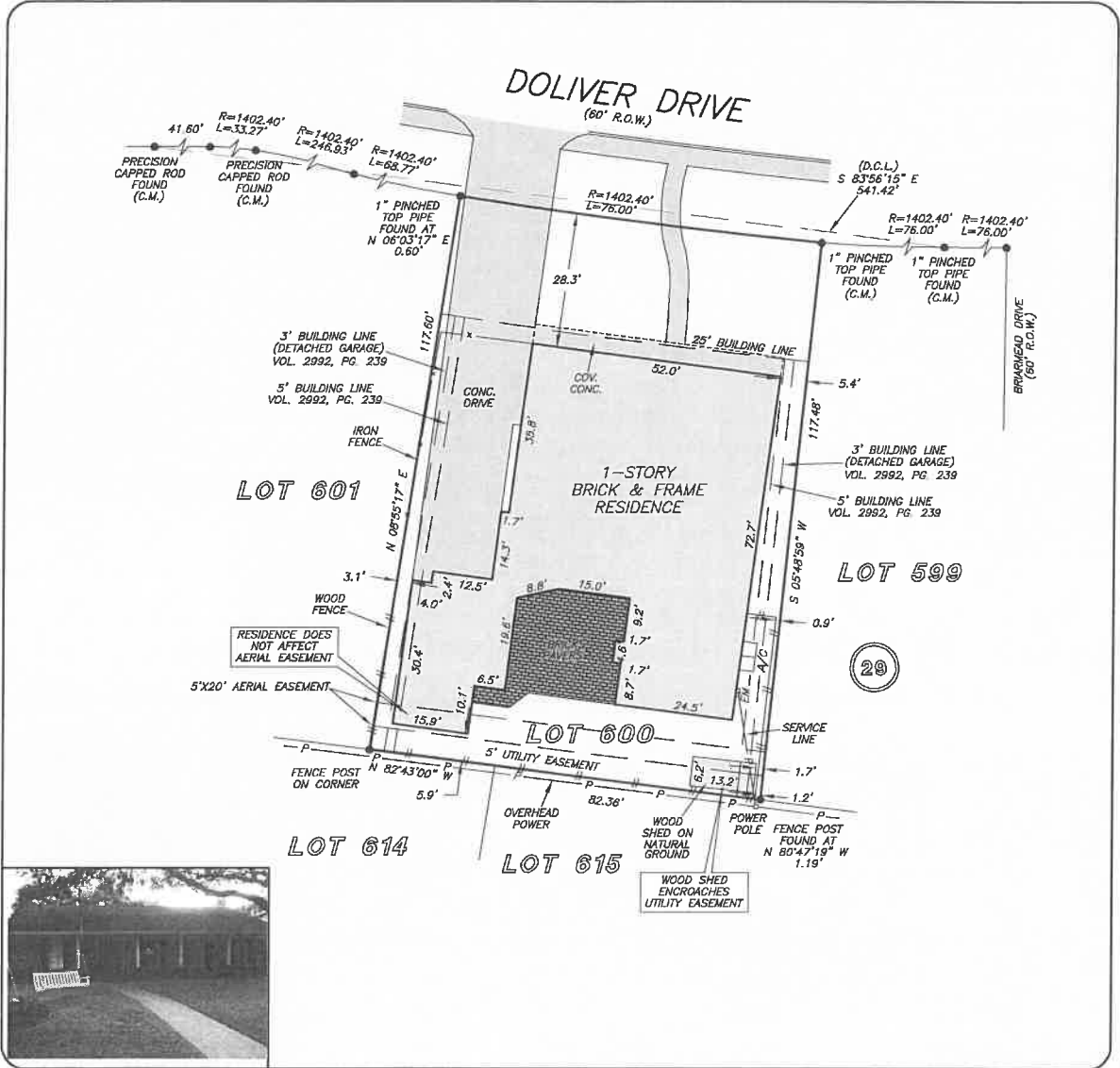

THIS PROPERTY DOES NOT LIE WITHIN THE 100 YEAR FLOOD PLAIN AS PER FIRM PANEL NO. 48201C 0885 M MAP REVISION: 06/09/2014 ZONE X BASED ONLY ON VISUAL EXAMINATION OF MAPS. INACCURACIES OF FEMA MAPS PREVENT EXACT DETERMINATION WITHOUT DETAILED FIELD STUDY

A SUBSURFACE INVESTIGATION WAS BEYOND THE SCOPE OF THIS SURVEY

D.C.L. = DIRECTIONAL CONTROL LINE
 RECORD BEARING: VOL. 49, PG. 52, H.C.M.R.

DRAWN BY: AC

I HEREBY CERTIFY THAT THIS SURVEY WAS MADE ON THE GROUND, THAT THIS PLAT CORRECTLY REPRESENTS THE FACTS FOUND AT THE TIME OF SURVEY AND THAT THERE ARE NO ENCROACHMENTS APPARENT ON THE GROUND, EXCEPT AS SHOWN HEREON. THIS SURVEY IS CERTIFIED FOR THIS TRANSACTION ONLY AND ABSTRACTING PROVIDED IN THE ABOVE REFERENCED TITLE COMMITMENT WAS RELIED UPON IN PREPARATION OF THIS SURVEY.

GEORGE GALE
 PROFESSIONAL LAND SURVEYOR
 NO. 4678
 JOB NO. 16-09663
 OCTOBER 13, 2016



PRECISION
 surveyors

281-226-1288 FAX 281-436-1267 210-829-2941 FAX 210-829-7555
 950 THREADNEEDLE STREET 1540 AND HOUSTON, TEXAS 77059 1712 NE LOOP 410 SUITE 600 SAN ANTONIO, TEXAS 78241
 FIRM 160-10000000