

OF NO. 1053000416 CHARTER TITLE
 ADDRESS 5004 HARDY STREET
 HOUSTON, TEXAS 77029
 BORROWER: BERENICE GUADARRAMA

LOT 4, BLOCK 150 RYON'S ADDITION

AN ADDITION IN HARRIS COUNTY, TEXAS
 ACCORDING TO THE MAP OR PLAN HEREOF RECORDED
 IN VOLUME 7, PAGE 601, OF THE DEED RECORDS
 OF HARRIS COUNTY, TEXAS.

SCALE 1" = 30'

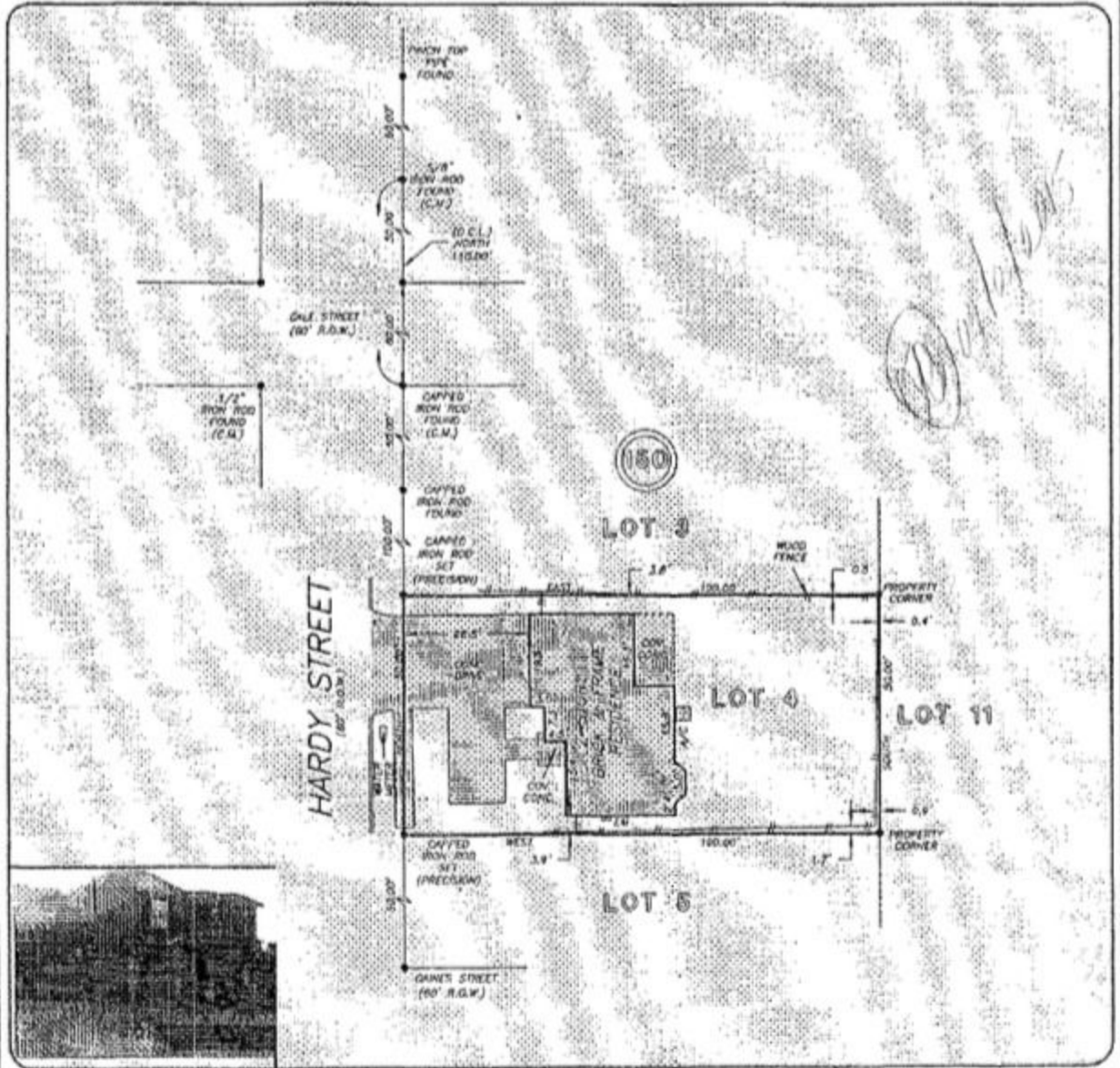

THIS PROPERTY DOES NOT LIE WITHIN THE
 100 YEAR FLOOD PLAN AS PER FIRM
 PLAN# NO. 45207C 0580 W
 MAP REVISION: 4/08/2014
 ZONE 2
 BASED ONLY ON VISUAL EXAMINATION OF MAPS.
 ACCURACIES OF FEMA MAPS PREVENT EXACT
 DETERMINATION WITHOUT DETAILED FIELD STUDY

A SUBSURFACE INVESTIGATION
 WAS BEYOND THE SCOPE OF THIS SURVEY

D.C.L. = DIRECTIONAL CONTROL LINE
 RECORD #04890-108, 2, PG. 631, H.C.O.R.

DRAWN BY: MV

I HEREBY CERTIFY THAT THIS SURVEY WAS MADE
 ON THE GROUND, THAT THIS PLAT CORRECTLY
 REPRESENTS THE FACTS FOUND AT THE
 TIME OF SURVEY AND THAT THERE ARE NO
 ENCUMBRANCES APPARENT ON THE GROUND,
 EXCEPT AS SHOWN HEREON. THIS SURVEY IS
 CERTIFIED FOR THIS TRANSACTION ONLY AND
 ABSTRACTING PROVIDED BY THE ABOVE
 REFERENCED TITLE COMMITMENT WAS RELIED
 UPON IN PREPARATION OF THIS SURVEY.

GEORGE GALT
 PROFESSIONAL LAND SURVEYOR
 NO. 4678
 JOB NO. 15-05659
 JUNE 17, 2015



Charter Title
 Company
 BARBARA MOORE
 713-871-9700



PRECISION
 surveyors

1-800-LANDSURVEY
 www.precisionurveyors.com
 281-490-1555 FAX 281-496-1867 210-829-4341 FAX 210-829-1555
 650 PROGRESSDA STREET SUITE 130 HOUSTON, TEXAS 77070 1777 NE LOOP 410 SUITE 800 SAN ANTONIO, TEXAS 78217
 FORM NO. 1006.3700