

- GF NO. 0622072PC AMERIPPOINT TITLE
 ADDRESS: 810 CHOWNING ROAD
 HOUSTON, TEXAS 77024
 ORDERD BY: RAMESH SADEGHIAN

0.5779 ACRE KNOWN AS TRACT 8 WILLIAMSBURG VILLAGE

AN UNRECORDED SUBDIVISION SITUATED IN THE
 A.H. OSBORNE SURVEY, ABSTRACT NO. 610
 IN THE TOWN OF HEDWIG VILLAGE
 HARRIS COUNTY, TEXAS
 (SEE ATTACHED METES AND BOUNDS)

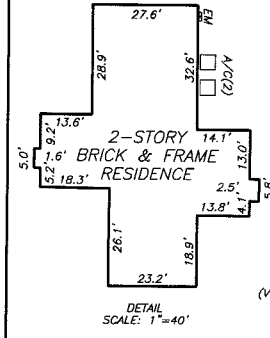
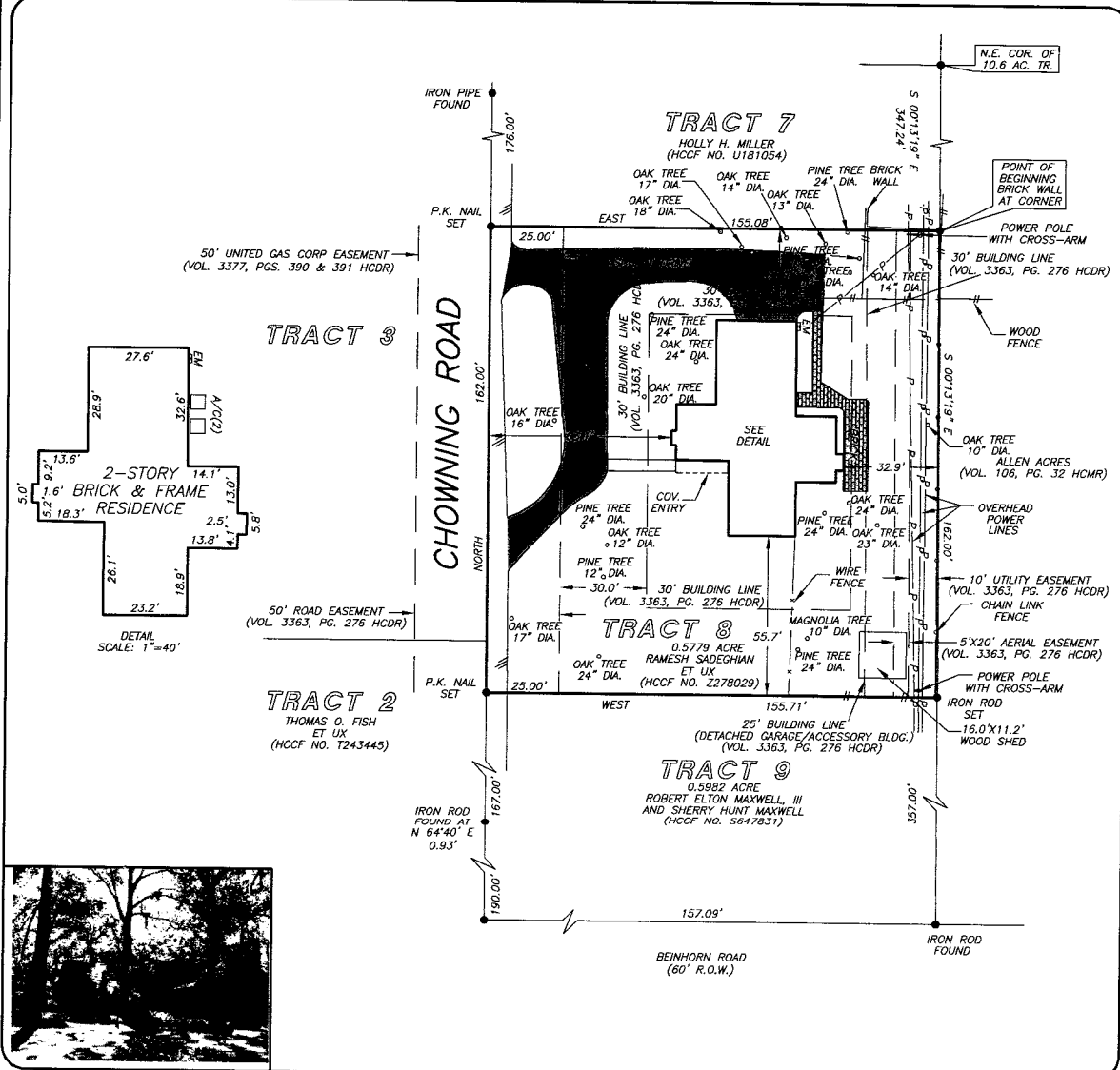

THIS PROPERTY DOES NOT LIE WITHIN THE
 100 YEAR FLOOD PLAIN AS PER FIRM
 PANEL NO. 48201C 0645 L
 MAP REVISION: 06/18/2007
 ZONE X
 BASED ONLY ON VISUAL EXAMINATION OF MAPS.
 INACCURACIES OF FEMA MAPS PREVENT EXACT
 DETERMINATION WITHOUT DETAILED FIELD STUDY

A SUBSURFACE INVESTIGATION
 WAS BEYOND THE SCOPE OF THIS SURVEY

RECORD BEARING: H.C.C.F. NO. Z278029

I HEREBY CERTIFY THAT THIS SURVEY WAS MADE
 ON THE GROUND, THAT THIS PLAT CORRECTLY
 REPRESENTS THE FACTS FOUND AT THE
 TIME OF SURVEY AND THAT THERE ARE NO
 ENCROACHMENTS APPARENT ON THE GROUND,
 EXCEPT AS SHOWN HEREON. THIS SURVEY IS
 CERTIFIED FOR THIS TRANSACTION ONLY AND
 ABSTRACTING PROVIDED IN THE ABOVE
 REFERENCED TITLE COMMITMENT WAS RELIED
 UPON IN PREPARATION OF THIS SURVEY.

EDILBERTO V. BARRIENTOS
 PROFESSIONAL LAND SURVEYOR
 NO. 5364
 JOB NO. 10-05298
 MAY 27, 2010

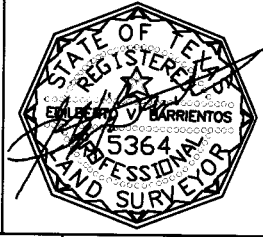

DRAWN BY: MM

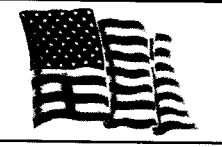

PRECISION
 surveyors

1-800-LANDSURVEY
 www.precision-surveyors.com
 281-496-1586 FAX 281-496-1857 210-829-4941 FAX 210-829-1555
 14925 MEMORIAL DRIVE SUITE 8100 HOUSTON, TEXAS 77079 1777 NE LOOP 410 SUITE 600 SAN ANTONIO, TEXAS 78217