

OF NO. 07127198 STEWART  
 ADDRESS: 6003 K STREET  
 KATY, TEXAS 77469  
 BORROWER: KPM INVESTMENTS

## LOT 6, BLOCK 4 ROBERTSON SUBDIVISION

ACCORDING TO THE MAP OR PLAT THEREOF RECORDED  
 IN VOLUME 27, PAGE 32 OF THE MAP RECORDS  
 OF HARRIS COUNTY, TEXAS AND VOLUME 577, PAGE 395  
 OF THE DEED RECORDS OF WALLER COUNTY, TEXAS.

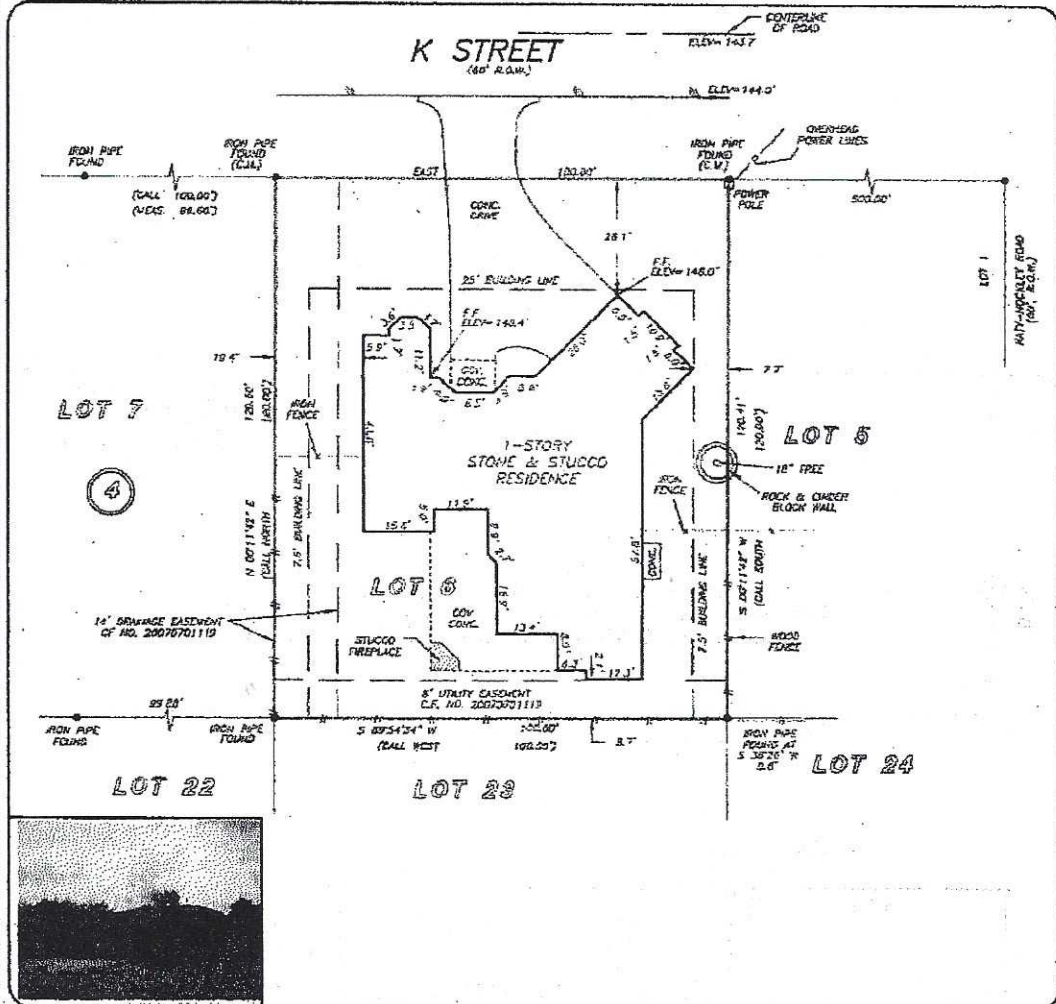

THIS PROPERTY DOES NOT LIE WITHIN THE  
 100 YEAR FLOOD PLAIN AS PER FEMA  
 PANEL NO. 48303 0390 L  
 MAP REVISION 02/19/83  
 PANEL NO. 48303 0390 S  
 MAP REVISION 02/12/1983 LDR# 8/31/07  
 THIS IS  
 BASED ONLY ON VISUAL EXAMINATION OF MAPS  
 OCCURRENCES OF FEMA MAPS PRESENT EXACT  
 DETERMINATION WITHOUT DETAILED FIELD STUDY  
 A SUBSURFACE INVESTIGATION  
 WAS NOT ON THE SCOPES OF THIS SURVEY

I HEREBY CERTIFY THAT THIS SURVEY WAS MADE  
 ON THE GROUND, THAT THIS PLAT CORRECTLY  
 REPRESENTS THE FACTS FOUND AT THE  
 TIME OF SURVEY AND THAT THERE ARE NO  
 ENCUMBRANCES APPROPRIATE ON THE GROUND  
 EXCEPT AS SHOWN HEREON. THIS SURVEY IS  
 CERTIFIED FOR THIS TRANSACTION ONLY AND  
 ASSISTANCE SUPPLIED IN THE ABOVE  
 REFERENCED TITLE COMMITMENT WAS FILED  
 UPON IN OBSERVATION OF THIS SURVEY

BOB J. RICHARDSON  
 PROFESSIONAL LAND SURVEYOR  
 NO. 5445  
 L&S NO. 08-0806  
 JULY 24, 2008

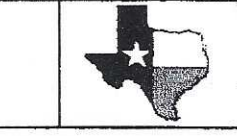
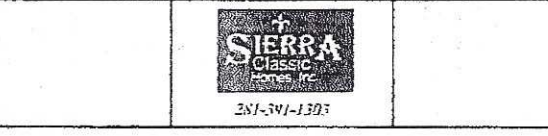
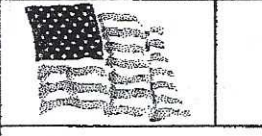
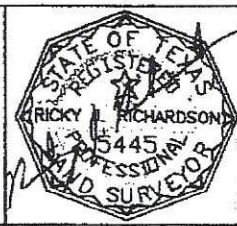

**PRECISION SURVEYORS, INC.**

1-800-LANDSURVEY      281-455-1554  
 1-800-576-3767      FAX 281-455-1557  
 13432 MEMPHIS DRIVE SUITE 8123 HOUSTON, TEXAS 77057