

- = Found 5/8" Rod
- + = Found "X" in Concrete

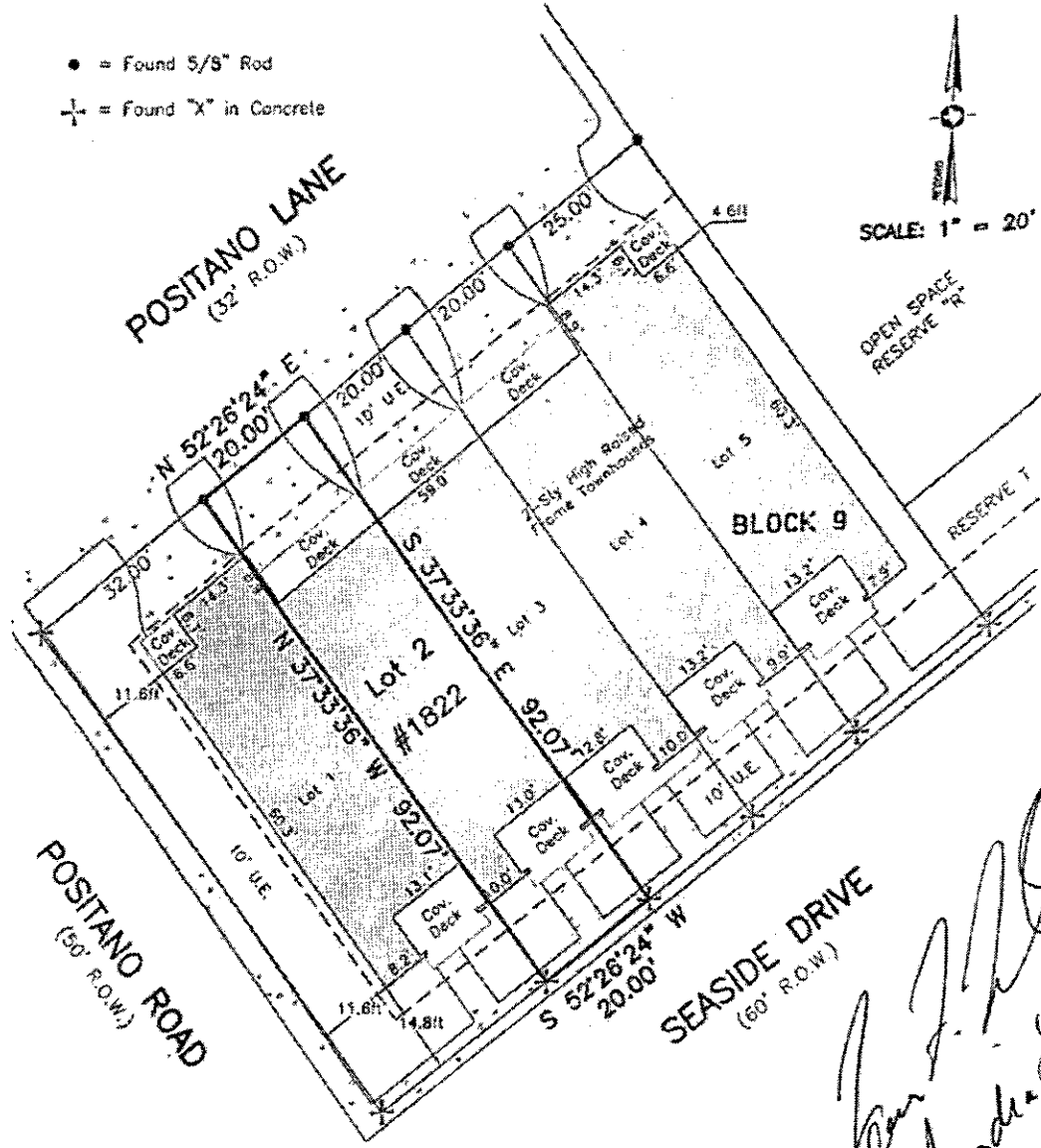
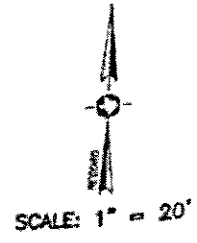

Handwritten signature of Stephen C. Blaskey

Survey of Lot Two (2), of Block Nine (9), of BEACHTOWN GALVESTON, VILLAGE ONE (1), SECTION ONE (1), a subdivision in Galveston County, Texas, according to the map or plot thereof recorded in Volume 2004A, Page 179, of the Map Records in the Office of the County Clerk of Galveston County, Texas.

I hereby certify that on the below date, the heredi described property, together with improvements located thereon, was surveyed on the ground and under my direction, and that this map, together with dimensions as shown hereon, accurately represents the facts as found on the ground this date.

Signature of Stephen C. Blaskey
 Stephen C. Blaskey
 Registered Professional
 Land Surveyor No. 5856

NOTES:

- 1) This property does lie within the 100 Year Flood Plain as established by the Federal Emergency Management Agency.
- 2) This property is subject to Zoning Ordinances by the City of Galveston and to any restrictions of records.
- 3) Bearings based on Monumentation of Northwest R.O.W. line of Seaside Dr.
- 4) Surveyed without benefit of a Title Report.

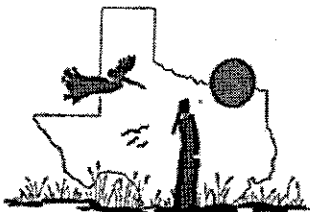

COASTAL SURVEYING OF TEXAS, INC.
 GALVESTON OFFICE: 3017 HARBORSIDE DRIVE (SPY-421) GALVESTON, TX 77553
 P.O. BOX 972 (MIDLAND) GALVESTON, TX 77553
 CRISTAL BEACH OFFICE: 975 LAZY LANE WEST P.O. BOX 2742 (MIDLAND) CRISTAL BEACH, TX 77600
 TEL: (409) 749-1517 & (409) 749-0377 FAX: (409) 894-8400 & (409) 894-8112
 WWW.SURVEYGALVESTON.COM

Survey Date: December 21, 2010
 File No.: 1642-0069-0002-000
 Drafter: SCB
 Job No.: 10-1730