

TUTTLE-MADDUX SURVEYING CO.  
 27350 BLUEBERRY HILL, STE. #1, CONROE, TEXAS 77385  
 281-367-2052 FAX 281-292-9220

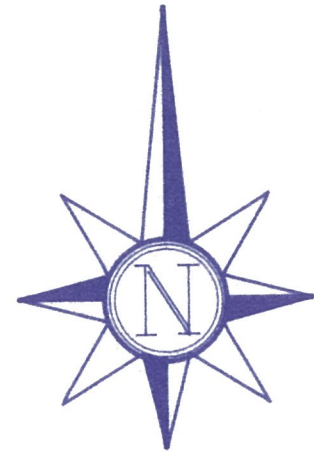

Basis of bearings is recorded plat.

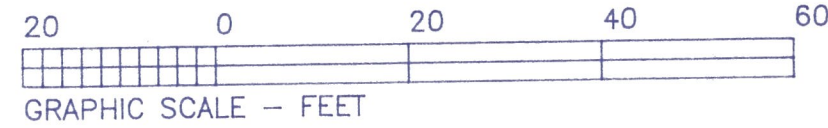
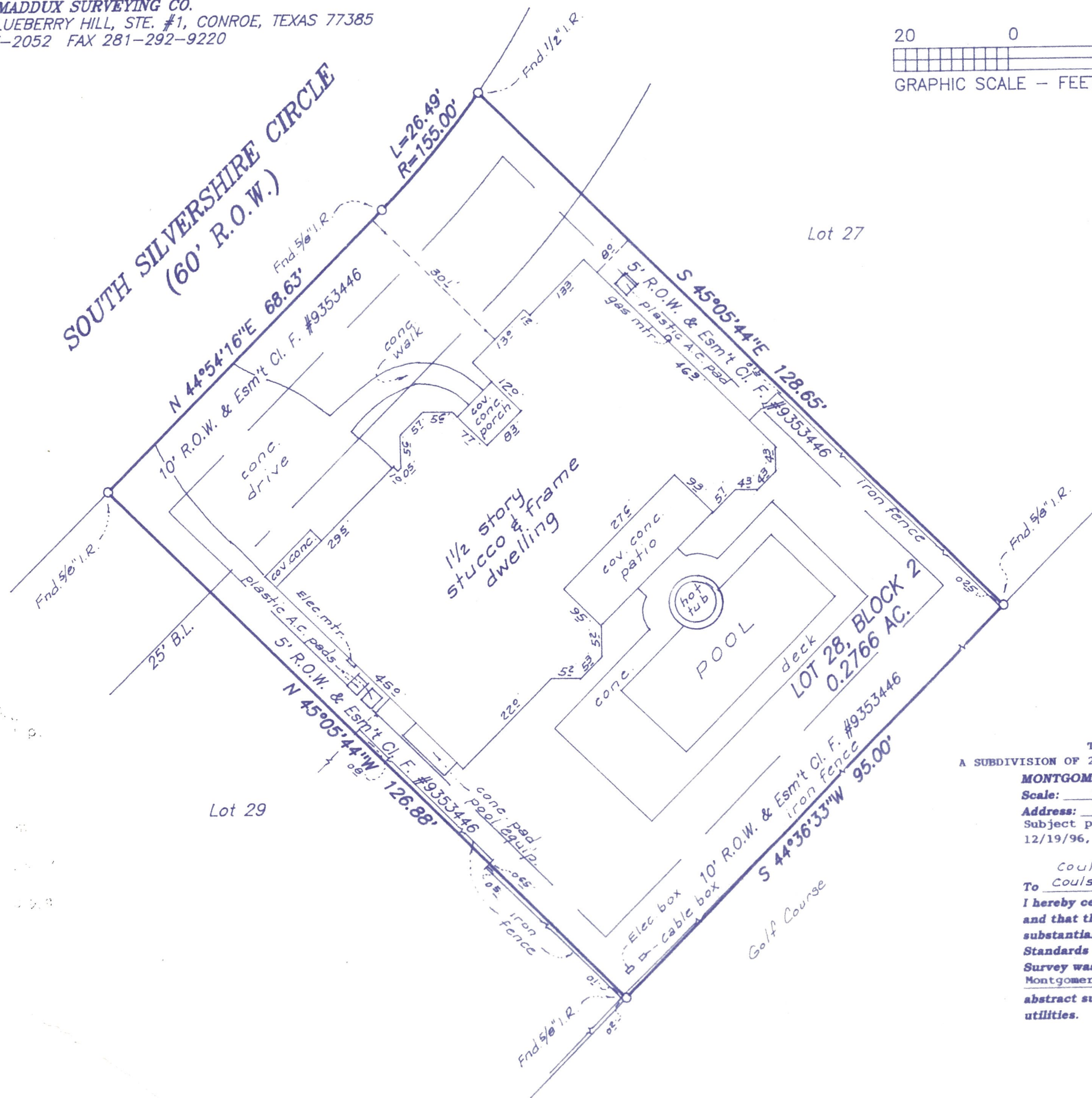

STANDARD LAND SURVEY  
 LOT 28, BLOCK 2  
 THE WOODLANDS, VILLAGE OF COCHRANS CROSSING, SECTION 43  
 A SUBDIVISION OF 25.33 ACRES LOCATED IN THE WILLIAM H. HARRISON SURVEY, ABSTRACT NO. 257  
 MONTGOMERY COUNTY, TEXAS REF: Cabinet G, Sheet 113B Map Records  
 Scale: 20' Date: July 14, 1998  
 Address: 315 South Silvershire Circle, The Woodlands, Texas 77381  
 Subject property, as graphically shown on F.E.M.A. Map #48339C0510F dated 12/19/96, lies in flood zone "X".

Coulson Family Trust dated 10-19-96 Ernest G.  
 To Coulson and Mary Ann Coulson, Trustees and/or Trustees, Exclusively  
 I hereby certify that this survey was made on the ground under my supervision and that there are no visible encroachments except as shown. This Survey substantially conforms to the current Texas Society of Professional Surveyors Standards and Specifications for a Category I-B, Condition III Survey. This Survey was performed with the benefit of a Title Commitment prepared by Montgomery County Title Co. G.F. No. 97112534. Surveyor did not abstract subject property. Surveyor did not locate underground improvements or utilities.

*Robert E. Maddux, Jr.*  
 Robert E. Maddux, Jr.  
 R.P.L.S. No. 4513

This drawing is the property of Tuttle-Maddux Surveying Co. and shall not be used for any purpose without the written consent of an authorized agent of Tuttle-Maddux Surveying Co. Tuttle-Maddux Surveying Co. accepts no responsibility for the use of this drawing for any purpose after six months from the date indicated on this drawing. All Rights Reserved. Copyright 1998 Tuttle-Maddux Surveying Co. ©