

(40 ROW) PRIVATE

We hereby certify that this is a true and correct copy of the original and funds were collected and will be disbursed as indicated STEWART TITLE COMPANY

Found 1/2" Iron Rod

N 55° 28' 00" E 59.86

SCALE 1" = 20'

By

Lot 1448

20' B.L.
V-1551, P-425
V-1381, P-667

Lot 1449

N 34° 32' 00" W 99.37

S 34° 32' 00" E 124.37

(3862) CONCHO KEY
(50 ROW) PRIVATE

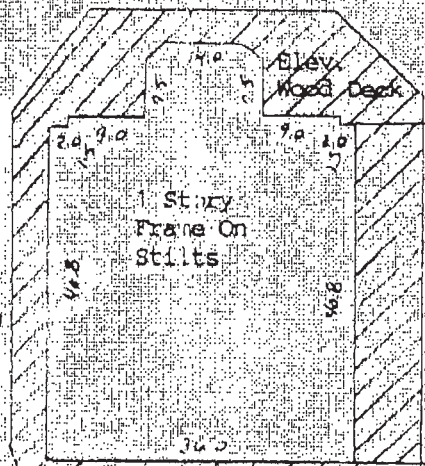

10' U.E. & Aerial
V-1551, P-425
V-1381, P-667

Found PK Nail

Found PK Nail

50' Private Boat Slip

Found PK Nail

Lot 1447

Found 1/2" Iron Rod

A = S55° 28' 00" W 30.00' B = N34° 32' 00" W 25.00' C = S55° 28' 00" W 29.93'

BUYER H. Mitchell Cornette and Carol Ann H. Cornette 3862 Concho Key

DESCRIBED PROPERTY
Lot 1448, of a Revision of Second Extension of SEA ISLE, a subdivision in Galveston County, Texas, according to the map or plat thereof, recorded in Volume 254-A, Page 89 and transferred to Plat Record 8, Map No. 61A, of the Map Records of Galveston County, Texas.

SURVEY 1, INC.
P.O. BOX 2543 • ALVIN, TX 77612
(281) 393-1362 • Fax (281) 393-1383
GF 91791-0
4/10/02 Rev. 4/12/02



I do hereby certify that this survey was this day made on the ground of the property legally described herein, (or on the attached sheets), and is correct, and there are no encroachments unless shown, and was done by me or under my supervision, and conforms to or exceeds the current standards as adopted by the Texas Board of Professional Land Surveying.
Note: There are no natural drainage courses on the property.
Note: This property does not lie in a flood hazard zone according to H.U.D./F.I.A. 485459 0062 D B-15-83 Zone V21

Handwritten notes:
Carol Ann H. Cornette
H. Mitchell Cornette
3862 Concho Key

(40 ROW) PRIVATE

Found 1/2" Iron Rod

Found 1/2" Iron Rod

N 55° 28' 00" E 59.86'

Lot 1448

20' B.L.

V-1551, P-425
V-1381, P-667

Lot 1449

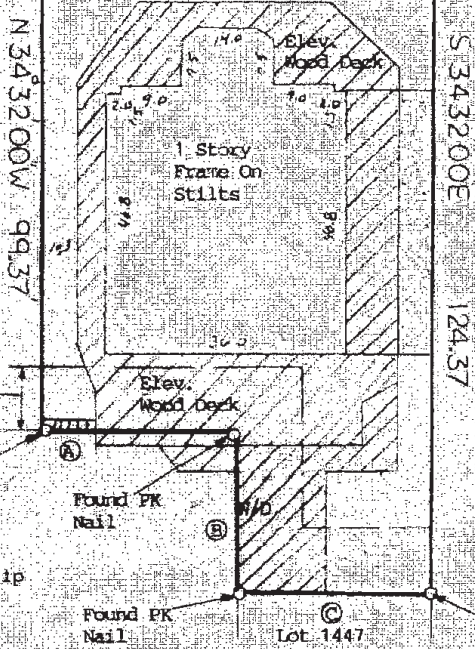

Ⓐ = S55°28'00"W 30.00' Ⓑ = N34°32'00"W 25.00' Ⓒ = S55°28'00"W 29.93'

(3862) CONCHO KEY
(50 ROW) PRIVATE

BUYER H. Mitchell Cornette and
Carol Ann H. Cornette

3862 Concho Key

DESCRIBED PROPERTY

Lot 1448, of a Revision of Second Extension of SEA ISLE, a subdivision in Galveston County, Texas, according to the map or plat thereof, recorded in Volume 254-A, Page 89 and transferred to Plat Record 8, Map No. 61A, of the Map Records of Galveston County, Texas.

SURVEY 1, INC.

P. O. BOX 2543 • ALVIN, TX 77512
(281) 393-1382 • Fax (281) 393-1383

CE 91791-L

4/10/02 Rev 4/12/02



I do hereby certify that this survey was this day made on the ground of the property legally described hereon, (or on the attached sheet), and is correct, and there are no encroachments unless shown, and was done by me or under my supervision, and conforms to or exceeds the current standards as adopted by the Texas Board of Professional Land Surveying.

Note: There are no natural drainage courses on this property.
Note: This property does not lie in a flood hazard zone according to HUD/FEMA 485469 0068 D 8-15-83 Zone V21

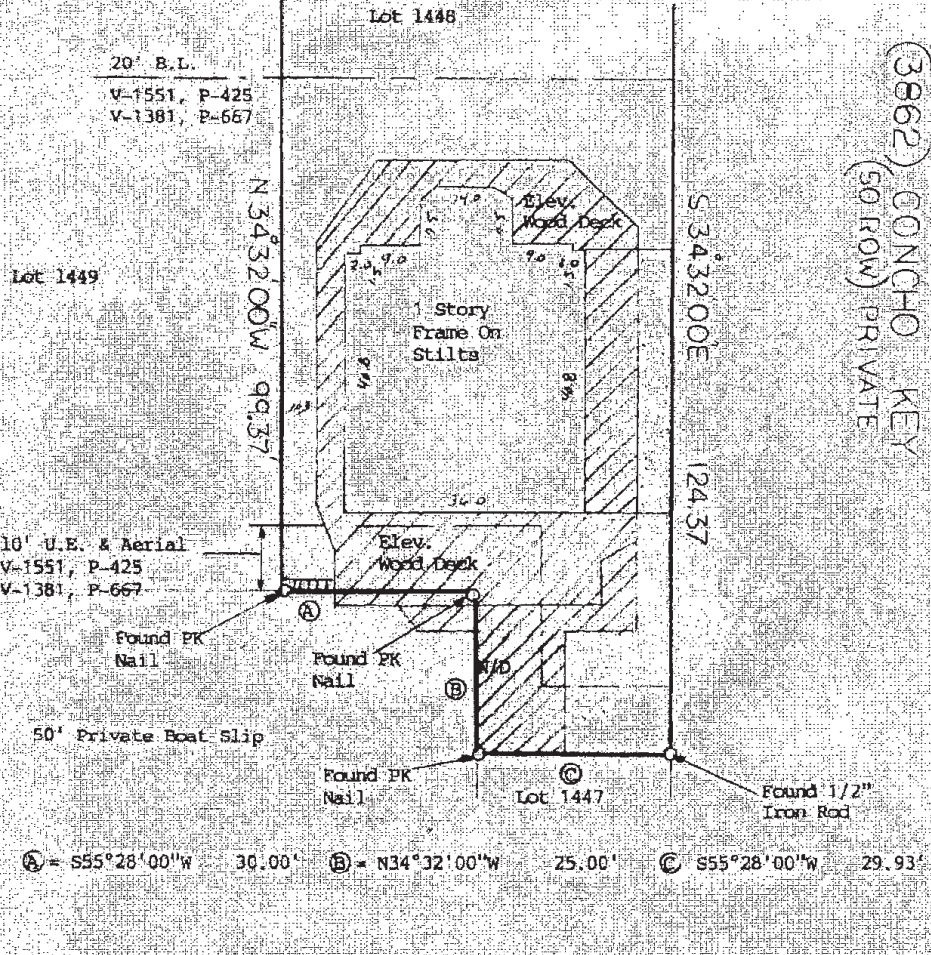

(3862) CONCHO KEY
 (50' ROW) PRIVATE

BUYER H. Mitchell Cornette and Carol Ann H. Cornette 3862 Concho Key

DESCRIBED PROPERTY

Lot 1448, of a Revision of Second Extension of SEA ISLE, a subdivision in Galveston County, Texas, according to the map or plat thereof, recorded in Volume 254-A, Page 89 and transferred to Plat Record B, Map No. 61A, of the Map Records of Galveston County, Texas.

SURVEY 1, INC.
 P.O. BOX 2543 • ALVIN, TX 77512
 (281) 393-1382 • Fax (281) 393-1383
 G.F. 91791-L
 Date 4/10/02 Rev 4/12/02
 Inv.# 1397
 JOB# 4-59-02



I do hereby certify that this survey was this day made on the ground of the property legally described herein, (or on the attached sheet), and is correct, and there are no encroachments unless shown, and was done by me or under my supervision, and conforms to or exceeds the current standards as adopted by the Texas Board of Professional Land Surveying.

Note: There are no natural drainage courses on the property.
 Note: This property does not lie in a flood hazard zone according to H.U.D./F.E.A. 485469 0068 D 8-15-83 Zone V21

H.T. Weber