

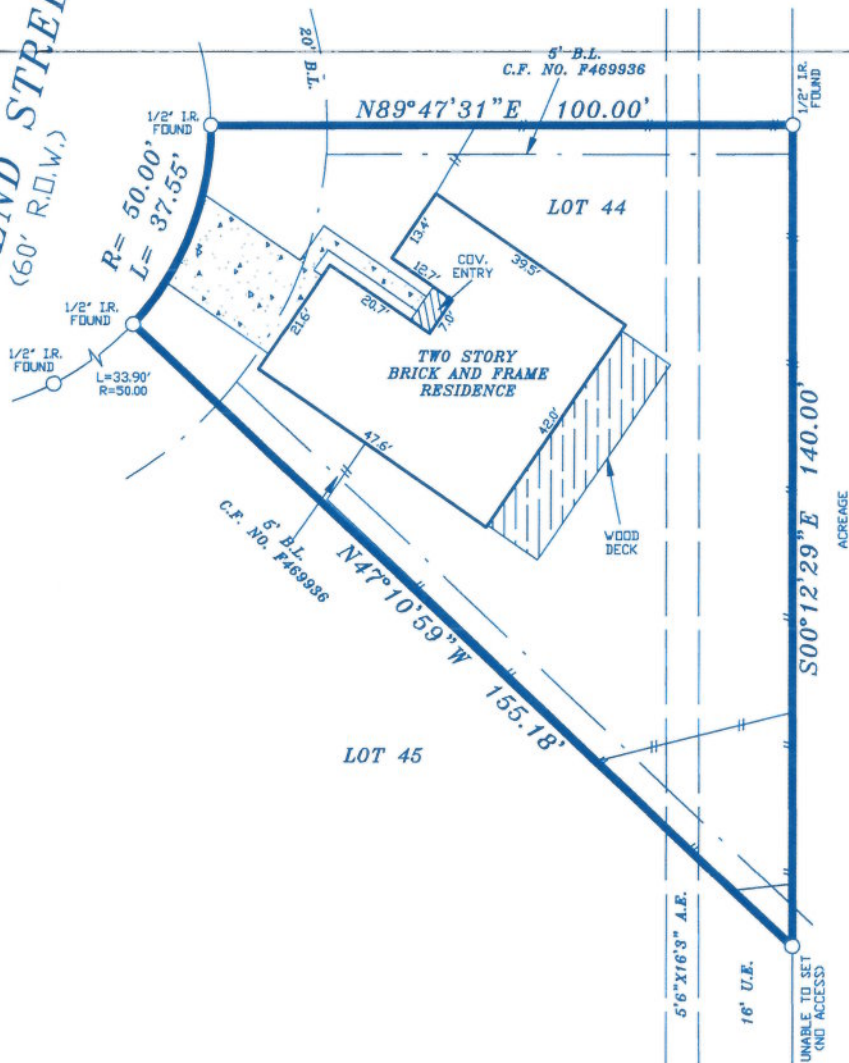

LOT 43

SCALE 1" = 25'

MILLS BEND STREET  
(60' R.O.W.)



NOTES:

1. RESTRICTIVE COVENANTS AS RECORDED UNDER VOLUME 259, PAGE 55, H.C.M.R.
2. HL&P AGREEMENT AS RECORDED UNDER C.F. NO. F597698 R.P.R.H.C.T.
3. BUILDING LINE RESTRICTIONS AS RECORDED UNDER C.F. NO. F469936 R.P.R.H.C.T.

LOT:	44	BLOCK:	2	SUBDIVISION:	MILLS WALK
COUNTY:	HARRIS	STATE:	TEXAS	RECORDATION:	VOLUME 259, PAGE 55, H.C.M.R.
PURCHASER:					FIELD WORK 5/14/2015 JZ
SHAWNA RENEE MYERS AND MICHAEL ANDREW BEACH					DRAFTING 5/14/2015 JL
ADDRESS:				TITLE CO.	FINAL CHECK 5/14/2015 SR
13126 MILLS BEND STREET				STEWART TITLE	KEY: 369 G

COPPERFIELD SURVEYING CO.

COPPERFIELD SURVEYING  
18062 F.M. 529 ROAD  
SUITE 115  
CYPRESS, TEXAS 77433  
TEL (281)815-7154



5/14/2015

I DO HEREBY CERTIFY THAT THIS SURVEY WAS MADE ON THE GROUND UNDER MY SUPERVISION AND THAT IT CORRECTLY REPRESENTS THE FACTS FOUND AT THE TIME OF THE SURVEY. THERE ARE NO ENCROACHMENTS APPARENT EXCEPT AS SHOWN.

STEPHEN RODRIGUEZ R.P.L.S. No. 5325

THE SURVEYOR HAS NOT ABSTRACTED SUBJECT PROPERTY. THIS SURVEY IS BASED ON TITLE COMMITMENT LISTED BELOW AND PLAT OF RECORD SHOWN.

THIS SURVEY IS GOOD FOR THIS TRANSACTION ONLY.

GF. No. 1520196028

SUBJECT PROPERTY IS NOT LOCATED IN A FEDERAL INSURANCE ADMINISTRATION DESIGNATED FLOOD HAZARD AREA \*X\* AS PER MAP 430 M PANEL 480287 DATED 10-16-2013

THE FLOOD INFORMATION IS FROM A FEMA MAP. WE ARE NOT RESPONSIBLE FOR ITS ACCURACY.