

SURVEY PERFORMED WITHOUT THE BENEFIT OF A TITLE COMMITMENT. THERE COULD BE ADDITIONAL RIGHTS OF WAY AND/OR EASEMENTS WHICH BURDEN OR BENEFIT THE PROPERTY SHOWN HEREON.

BEARINGS ARE BASED ON THE RECORDED SUBDIVISION PLAT.

CM DENOTES CONTROLLING MONUMENT.

-O- DENOTES 3/8" IRON ROD FOUND, EXCEPT AS NOTED.

NOTE: THE ADDRESS SHOWN HEREON IS FOR REFERENCE PURPOSES ONLY.

OWNERS:  
BOB G. HANSEN and  
LISA L. HANSEN

LOT 130  
MARK STEVEN BYCHOWSKI  
0.015 AC. Vol. 2303, Pg. 754 O.R.

REILY'S LANDING  
Volume 3, Page 67 P.R.

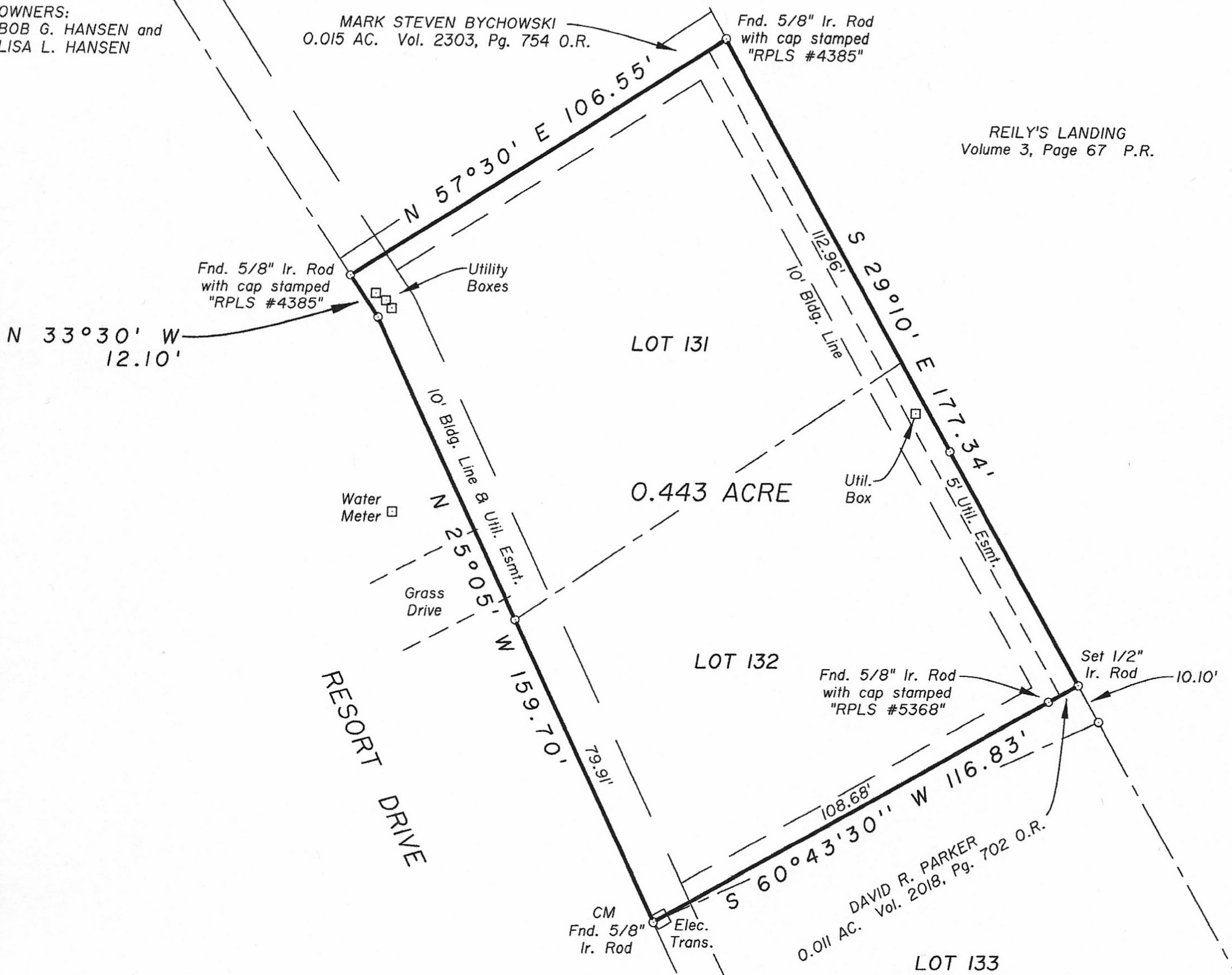

SURVEY PLAT SHOWING

0.443 ACRE OF LAND AS SITUATED IN THE WILLIAM MOORE SURVEY, A-414, POLK COUNTY, TEXAS, AND BEING A PORTION OF LOTS ONE HUNDRED THIRTY-ONE (131) AND ONE HUNDRED THIRTY-TWO (132), SECTION TWO (2) OF RESORT COUNTRY AS SHOWN ON PLAT RECORDED IN VOLUME 6, PAGE 38 OF THE PLAT RECORDS OF SAID POLK COUNTY, TEXAS.

I, GERALD L. WRIGHT, REGISTERED PROFESSIONAL LAND SURVEYOR No. 5334, DO HEREBY CERTIFY THAT THIS SURVEY WAS MADE ON THE GROUND OF THE PROPERTY LEGALLY SHOWN HEREON AND IS TRUE AND CORRECT.

SURVEYED: JUNE 4, 2020

BY: *Gerald L. Wright*  
GERALD L. WRIGHT, R.P.L.S. No. 5334, TEXAS  
FIRM REGISTRATION NO. 10128800



COPYRIGHT 2020 LIVINGSTON SURVEYING & MAPPING CORPORATION. THIS SURVEY IS BEING PROVIDED SOLELY FOR THE USE OF THE CURRENT PARTIES AND IT IS NOT TO BE REPRODUCED, ALTERED OR REUSED FOR ANY SUBSEQUENT TRANSACTION.

*Livingston*

SURVEYING & MAPPING

P.O. BOX 900, LIVINGSTON, TEXAS 77351 936/327-3816