

LOT 22

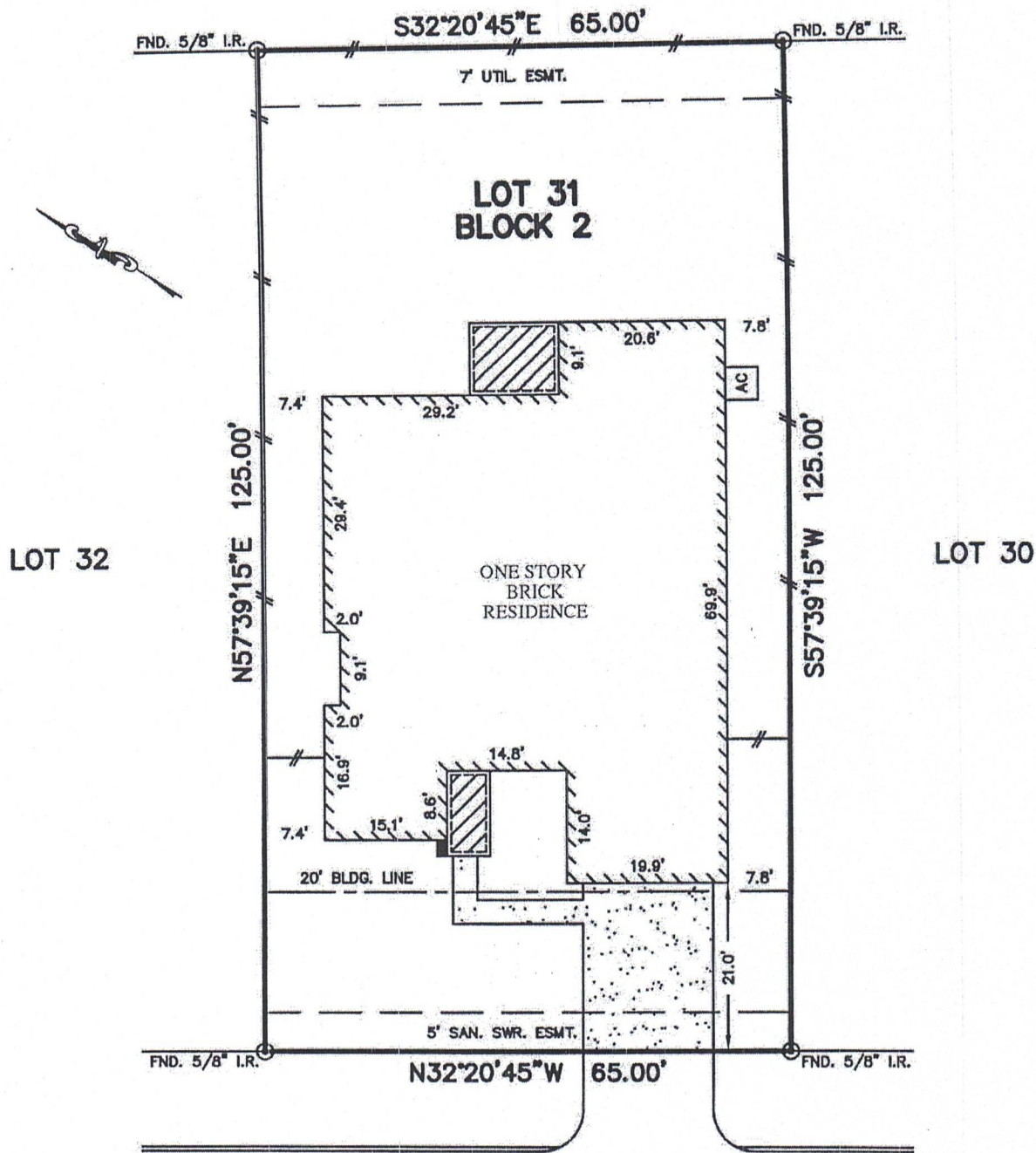

EAST BARNABY CIRCLE
(50' R.O.W.)

PLAT OF SURVEY
SCALE: 1" = 20'

NOTES:

1. ALL BEARINGS SHOWN HEREON ARE BASED ON THE RECORDED PLAT.
2. SUBJECT TO APPLICABLE RESTRICTIVE COVENANTS LISTED IN ITEM No.1, SCHEDULE "B" OF TITLE COMMITMENT ISSUED BY WESTCOR LAND TITLE INSURANCE COMPANY UNDER G.F. No. 09-00338-HU.

FLOOD MAP:
THIS PROPERTY LIES IN ZONE "X"
AS DEPICTED ON COMMUNITY PANEL
No. 48201 C 0260 L, DATED: 06-18-07.
"THIS INFORMATION IS BASED ON GRAPHIC PLOTTING.
WE DO NOT ASSUME RESPONSIBILITY FOR EXACT
DETERMINATION"

© 2009, ALLPOINTS SERVICES, CORP., All Rights Reserved. This original work is protected under copyrights laws, Title 17 U.S. Code Sections 101 & 102. All violators will be prosecuted to the extent of the law. This survey is being provided solely for the use of the recipients and no license has been created, express or implied, to copy the survey except as is necessary in conjunction with the original transaction.

FOR: CHARLES S. ADAMS
ADDRESS: 24718 EAST
BARNABY CIRCLE
ALLTEX JOB No.: HP 17764 JF
G.F.: 09-00338-HU

**LOT 31, BLOCK 2,
BRADBURY FOREST, SECTION 2,
FILM CODE No. 586045, MAP RECORDS,
HARRIS COUNTY, TEXAS.**



I HEREBY CERTIFY THAT THIS PLAT REPRESENTS THE RESULTS OF A SURVEY MADE ON THE GROUND, ON THE 24TH DAY OF MARCH, 2009.

