



SCALE : 1"=20'

END OF WROUGHT IRON FENCE

WOODEN FENCE (TYPICAL)

END OF WROUGHT IRON FENCE

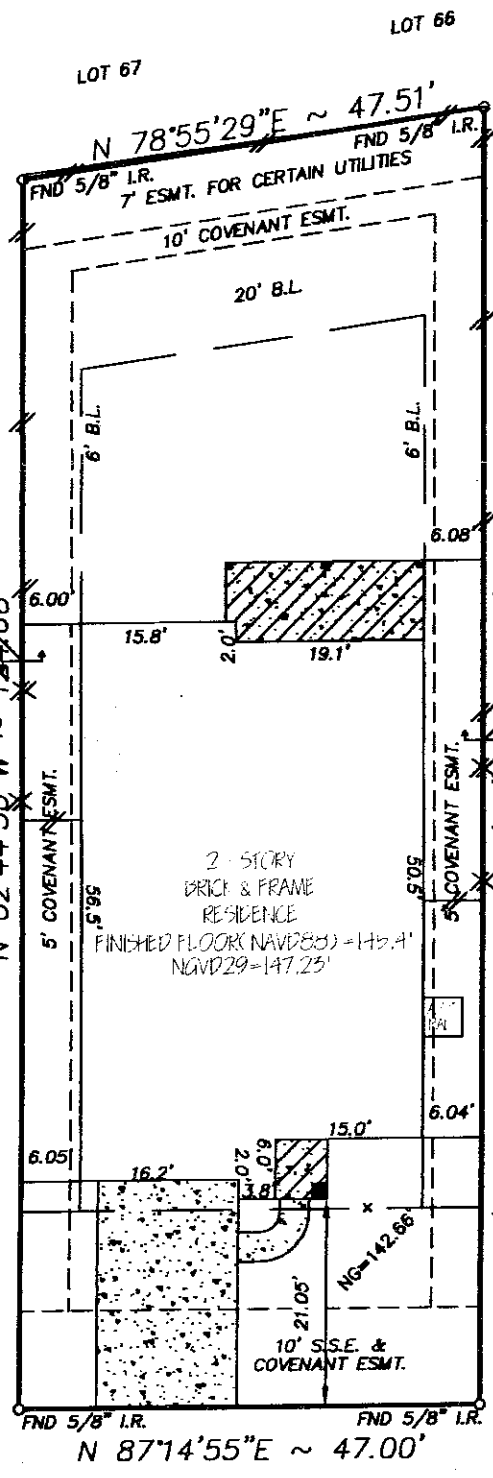

LOT 63

LOT 65

NOTE: ALL OTHER ELEVATIONS SHOWN ARE NAVD ADJUSTED.

- NOTE:
- Distances shown in parentheses were measured on the ground.
  - The following flood information was from a F.E.M.A. Map. We are not responsible for its accuracy.

*Kory Mills*  
*Marcella H. Miller*

6 CANTERBOROUGH PLACE  
(50' R.O.W.)

NOTE:  
1. OIL, GAS & OTHER MINERAL RIGHTS PER TITLE COMMITMENT.

COMMUNITY # 480287 PANEL # 0070L

DATE OF REVISION 06/18/07  
(OUTSIDE OF 100 YEAR FLOOD PLAIN) ZONE "X" SHADED

MC: \FINALS\WCPW640202

Surveyed for PULTE HOMES on 04/11/11  
 Showing Lot 64 Block 2 of THE WOODLANDS CREEKSIDE PARK WEST  
 Section 2 in HARRIS County Texas according to the Map or Plat  
 recorded in F.C.NO. 628296 of the MAP records of HARRIS County.

REVISIONS	
6-15-11	FINAL
08/02/11	NAME CHANGE

I hereby certify that this survey was made on the ground under my supervision and that it correctly represents the facts found at the time of the survey. There were no encroachments apparent on the ground except as shown hereon.

W.O. No. 96561  
G.F. No. TX007823

*M. Shif*

Buyer: LARRY MILLER  
 Mortgage Co.: PULTE MORTGAGE  
 Title Company: PGP TITLE



Hoffman Land Surveying, Ltd.,LLP  
5045 LANCFIELD ROAD - HOUSTON, TEXAS 77040 - (713)939-9100

