

CF NO. 03-017503-15 CELEBRITY TITLE
 ADDRESS: MIDWAY DRIVE
 WILLIS, TEXAS 77318
 BORROWER: SHARON PIERCE AND
 ROBERT PIERCE

**1.9999 ACRES
 TRACT K
 KLEIMANN ESTATES, SECTION 2**
 AN UNRECORDED SUBDIVISION SITUATED
 IN THE NEAL MARTIN SURVEY, ABSTRACT NO. 26
 OF MONTGOMERY COUNTY, TEXAS
 (SEE ATTACHED METES AND BOUNDS)

NOTE: MAY BE SUBJECT TO DEED RESTRICTIONS AND/OR
 ADDITIONAL GOVERNMENTAL BUILDING REQUIREMENTS.



THIS PROPERTY DOES NOT LIE WITHIN THE
 100 YEAR FLOOD PLAIN AS PER FIRM
 PANEL NO. 48339C 0225 G
 MAP REVISION: 08/18/2014
 ZONE X
 BASED ONLY ON VISUAL EXAMINATION OF MAPS,
 INACCURACIES OF FEMA MAPS PREVENT EXACT
 DETERMINATION WITHOUT DETAILED FIELD STUDY.

A. SUBSURFACE INVESTIGATION
 WAS BEYOND THE SCOPE OF THIS SURVEY

D.C.L. - DIRECTIONAL CONTROL LINE
 RECORD BEARING: VOL. 566, PG. 342

I HEREBY CERTIFY THAT THIS SURVEY WAS MADE
 ON THE GROUND, THAT THIS PLAT CORRECTLY
 REPRESENTS THE FACTS FOUND AT THE
 TIME OF SURVEY AND THAT THERE ARE NO
 ENCUMBRANCES OR OTHER MATTERS ON THE GROUND,
 EXCEPT AS SHOWN HEREON, THIS SURVEY IS
 CERTIFIED FOR THIS TRANSACTION ONLY AND
 ABSTRACTING PROVIDED IN THE ABOVE
 REFERENCED TITLE COMMITMENT WAS RELIED
 UPON IN PREPARATION OF THIS SURVEY.

JAMES E. MOSELEY
 PROFESSIONAL LAND SURVEYOR
 NO. 5912
 JOB NO. 15-01171
 FEBRUARY 13, 2015
 REVISED: MAY 13, 2015



DRAWN BY: BR

1803 LANDSURVEY
 www.precisionlandsurvey.com
 281-796-7556
 950 UNIVERSITY STREET, SUITE 300, HOUSTON, TEXAS 77006
 1177 W. LOOP 400, SUITE 400, SAN ANTONIO, TX 78207
 FAX 281-796-7557
 210-829-4941
 1177 W. LOOP 400, SUITE 400, SAN ANTONIO, TX 78207
 FAX 281-796-7557

PRECISION
 surveyors



CELEBRITY TITLE
 TANYA KYLE
 713-333-3270



SCALE: 1" = 60'

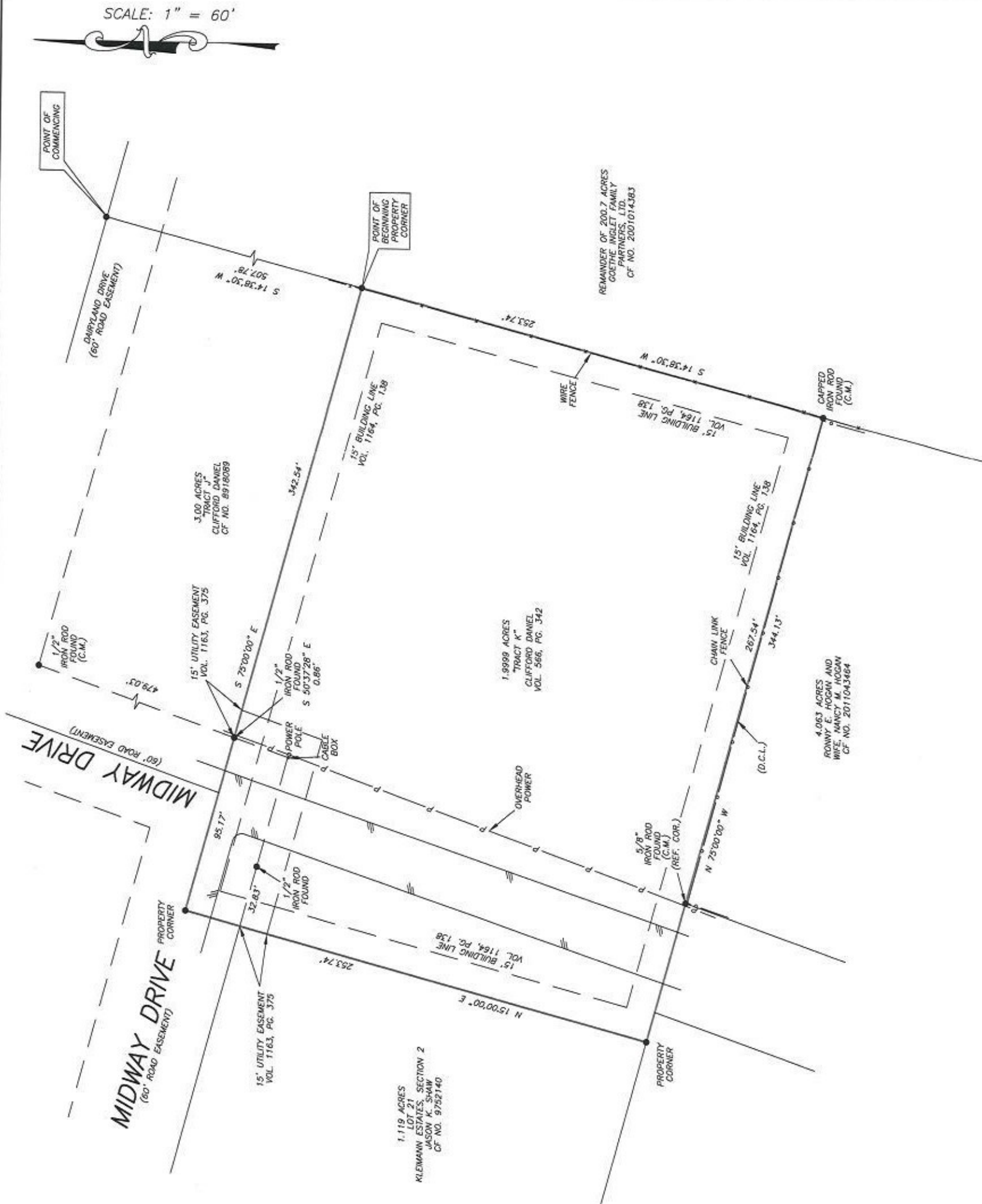

[Handwritten signature]

[Handwritten signature]

1.118 ACRES
 LOT 21
 KLEIMANN ESTATES, SECTION 2
 JASON K. SHAW
 CF NO. 9752140

3.00 ACRES
 TRACT J
 CLIFFORD DANIEL
 CF NO. 8918089

1.9999 ACRES
 TRACT K
 CLIFFORD DANIEL
 VOL. 566, PG. 342

4.063 ACRES
 BOBMY E. HOGAN AND
 WIFE, MARY M. HOGAN
 CF NO. 2011043464

REMAINDER OF 200.7 ACRES
 GOETHE INGLETT FAMILY
 PARTNERS, L.P.
 CF NO. 2001014383