

BEARINGS ARE BASED ON AN ADJACENT SURVEY.
 CM DENOTES CONTROLLING MONUMENT.
 -o- DENOTES 1/2" IRON ROD SET, EXCEPT AS NOTED.
 ⊗ DENOTES POINT.
 NOTE: THIS ADDRESS SHOWN IS FOR REFERENCE PURPOSES ONLY.

BUYERS:
 KAREN CALAHAN and
 STEVE LACKEY
 136 BAYSIDE STREET
 LIVINGSTON, TX 77351

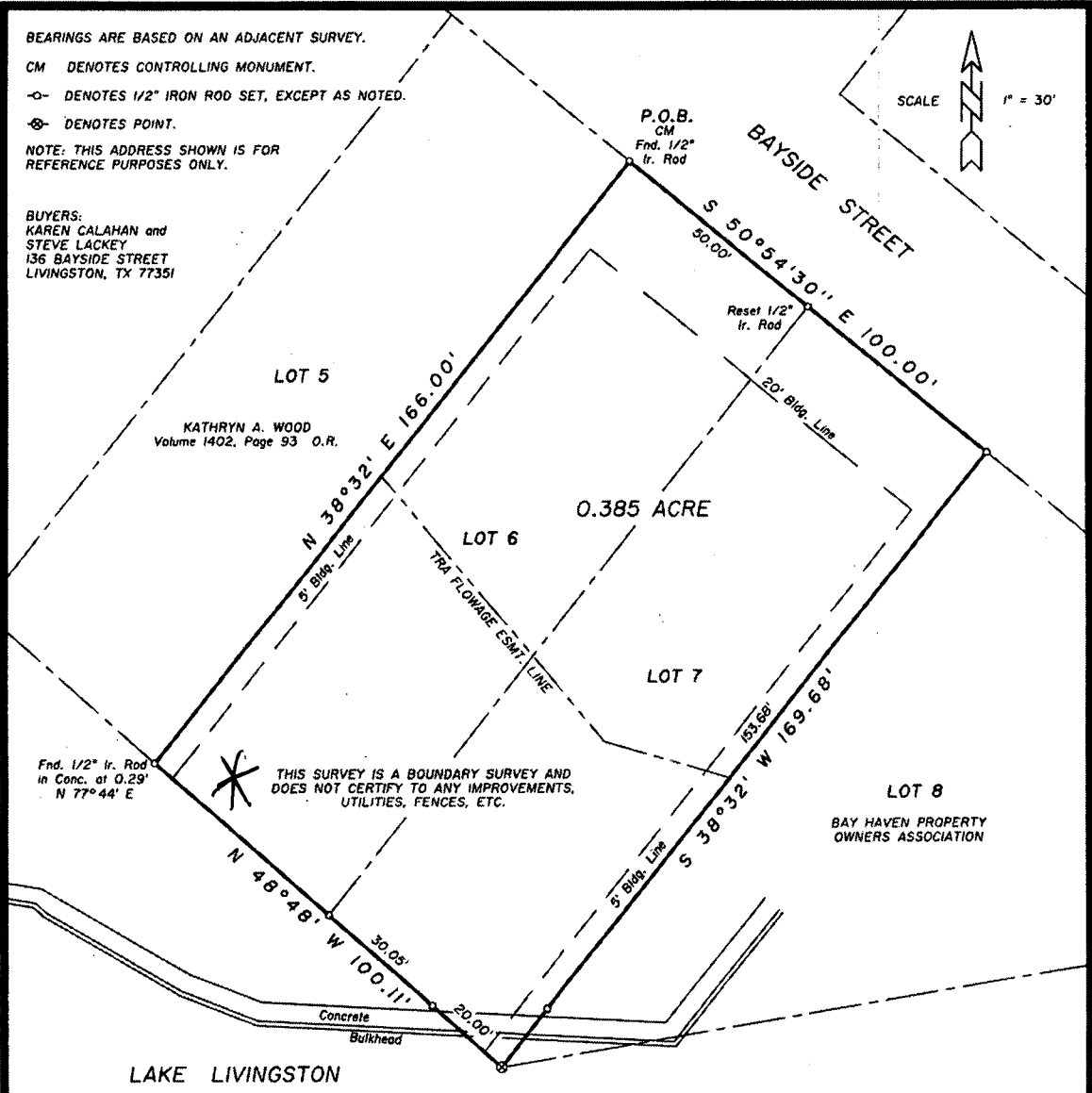
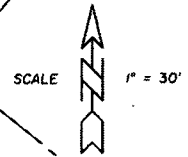

Fnd. 1/2" Ir. Rod in Conc. at 0.29' N 77°44' E

THIS SURVEY IS A BOUNDARY SURVEY AND DOES NOT CERTIFY TO ANY IMPROVEMENTS, UTILITIES, FENCES, ETC.

° SURVEY PLAT SHOWING °

LOTS SIX (6) AND SEVEN (7), RESERVE "C" OF BAY HAVEN, AN UNRECORDED SUBDIVISION SITUATED IN THE J. B. WINN SURVEY, A-81, POLK COUNTY, AS SHOWN BY THE PLAT ATTACHED TO DEEDS FOR HOWARD E. MEEKS AND RECORDED IN VOLUME 248, PAGE 102 AND VOLUME 309, PAGE 698 OF THE DEED RECORDS OF SAID POLK COUNTY, TEXAS.

I, GERALD L. WRIGHT, REGISTERED PROFESSIONAL LAND SURVEYOR No. 5334, DO HEREBY CERTIFY THAT THIS SURVEY WAS MADE ON THE GROUND OF THE PROPERTY LEGALLY SHOWN HEREON AND IS TRUE AND CORRECT.

SURVEYED: AUGUST 6, 2019

BY: *Gerald L. Wright*
 GERALD L. WRIGHT, R.P.L.S. No. 5334, TEXAS
 FIRM REGISTRATION No. 10128800

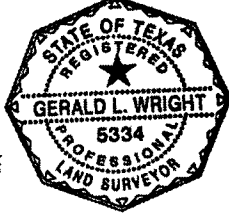

COPYRIGHT 2019 LIVINGSTON SURVEYING & MAPPING CORPORATION. THIS SURVEY IS BEING PROVIDED SOLELY FOR THE USE OF THE CURRENT PARTIES AND IT IS NOT TO BE REPRODUCED, ALTERED OR REUSED FOR ANY SUBSEQUENT TRANSACTION.