

# H & M SURVEYING & ASSOCIATES, INC.

PHONE: (713) 524-1500  
 FAX: (713) 524-8860

P.O. BOX 980066  
 HOUSTON, TEXAS 77098-0066

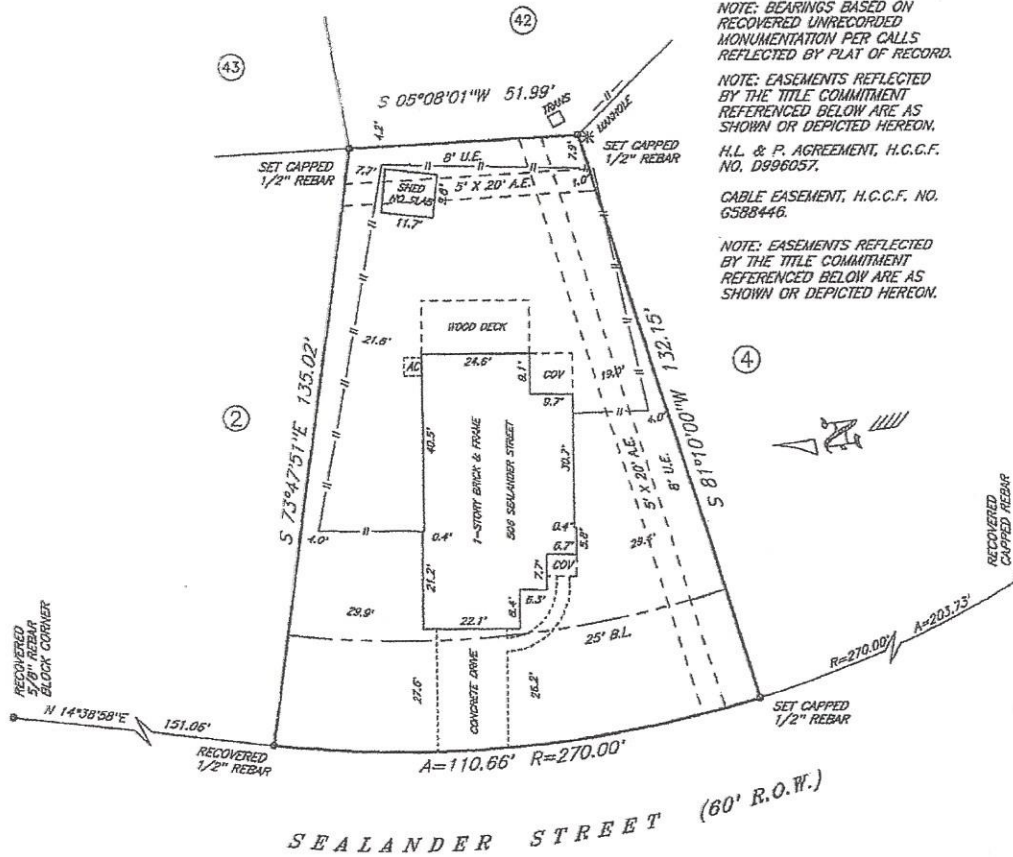

NOTE: BEARINGS BASED ON RECOVERED UNRECORDED MONUMENTATION PER CALLS REFLECTED BY PLAT OF RECORD.

NOTE: EASEMENTS REFLECTED BY THE TITLE COMMITMENT REFERENCED BELOW ARE AS SHOWN OR DEPICTED HEREON.

H.L. & P. AGREEMENT, H.C.C.F. NO. D996057.

CABLE EASEMENT, H.C.C.F. NO. G588446.

NOTE: EASEMENTS REFLECTED BY THE TITLE COMMITMENT REFERENCED BELOW ARE AS SHOWN OR DEPICTED HEREON.

*Rodney F. Powell, II*

I certify that the above plat is a true representation of a survey made on the ground under my supervision of  
 Lot 3 Block 27 in NEWPORT, SEC. 1  
 recorded in Vol. 190 Page 105 of the MAP Records of HARRIS County, Texas  
 and out of the \_\_\_\_\_ Survey, Abstract No. \_\_\_\_\_  
 Purchaser RODNEY F. POWELL, II  
 GF# 7250-11-1126 Date 4-22-11 FB# \_\_\_\_\_  
 Bearing Reference PLAT, Scale 1" = 30', Job No. \_\_\_\_\_  
 This Property is located in flood insurance rate map zone X  
 as per map 48201C 540L, dated 2003  
Note: This survey is provided to, and for the benefit of, \_\_\_\_\_ Any re-distribution, copying, or use for any other purpose or transaction is not authorized, and is a violation of federal copyright law. The certification placed hereon is void under any such unauthorized circumstances.

  
*P. Hurley*