

PROBSTFELD & ASSOCIATES

PROFESSIONAL LAND SURVEYORS

515 Park Grove, Suite 102 Katy, Texas 77450 Office (281) 829-0034 Fax (281) 829-0233

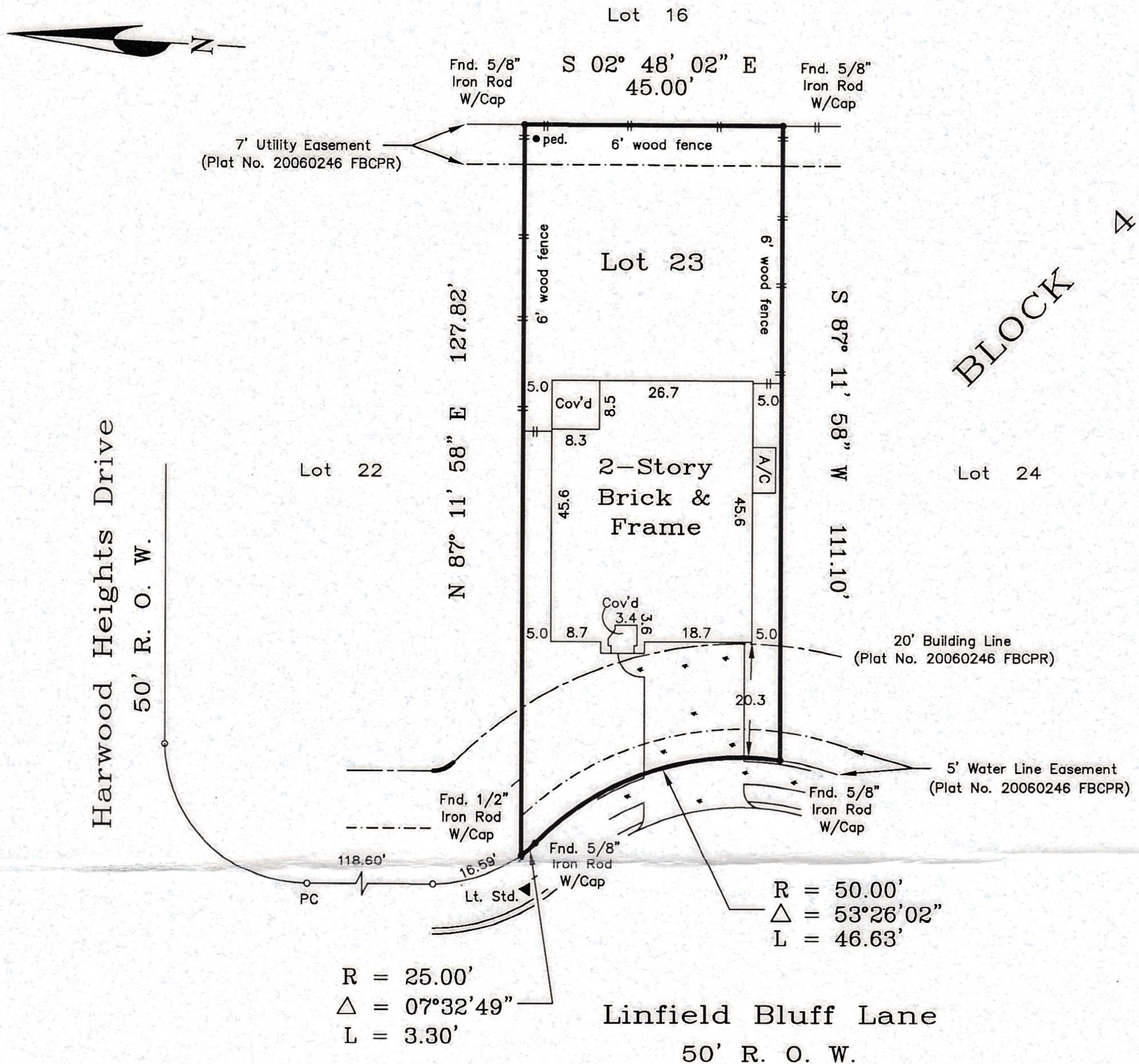

Surveyor has not abstracted property. This survey has been prepared based upon information provided by the title company. No independent investigation of the accuracy of the title company's work has been performed by the surveyor. Zoning ordinances and zoning building set back lines (IF ANY) are not shown.

NOTE: All bearings are referenced to the recorded plat unless noted otherwise.

PLAT OF PROPERTY FOR:
Christopher Davis Weems
and Sandra Lee Weems
 at 6315 Linfield Bluff Lane
 Lot 23 Block 4
Westheimer Lakes North, Section Five
 Plat No. 20060246 of the Plat Records of
 Fort Bend County, Texas
 Scale: 1" = 30'
 Date: 08/15/2007 Revised: 07/02/2008

I hereby certify that the above plat correctly represents the facts found at the time of the survey made on the ground under my supervision, and there are no apparent encroachments at the time of this survey, unless shown or noted otherwise.



(Handwritten signature)

MATHEW J. PROBSTFELD
 Registered Professional Land Surveyor
 State of Texas No. 4985

This Property does not lie within the designated 100 year flood plain.
 Panel No. 48157C 0100 J
 Zone: X Date: 01/03/1997
 Located by graphic plotting only, not responsible for actual location.

This survey was performed in accordance with Title Commitment
 Provided by: Universal Land Title Company
 GF# 99820-72 (06/15/2008)

Job # 249-1335

JLW/LDK