



10306 North Mist Drive

Being Lot 32, Block 4 of North View, Section 1, an addition in Harris County, Texas, according to the Map or Plat thereof recorded in Volume 298, Page 64, Map Records of Harris County, Texas.



Capital Title.

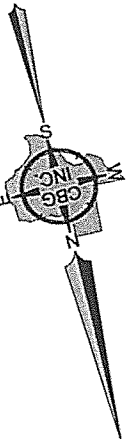

LEGEND

- 1/2" ROD FOUND
- ⊗ 1/2" ROD SET
- ⊙ 5/8" ROD FOUND
- ⊗ "X" FOUND/SET
- ⊕ POINT FOR CORNER
- FENCE POST FOR CORNER
- CONTROLLING MONUMENT
- CM AIR CONDITIONER
- AC POOL
- PE EQUIPMENT
- TE TRANSFORMER PAD
- COLLUMN
- POWER POLE
- ▲ UNDERGROUND ELECTRIC
- △ OVERHEAD ELECTRIC
- OHP— OVERHEAD ELECTRIC POWER
- OES— OVERHEAD ELECTRIC SERVICE
- CHAIN LINK
- WOOD FENCE 0.5' WIDE TYPICAL
- I— IRON FENCE
- X — BARBED WIRE
- //— EDGE OF ASPHALT
- ▲ EDGE OF GRAVEL
- ▤ CONCRETE
- ▨ COVERED AREA

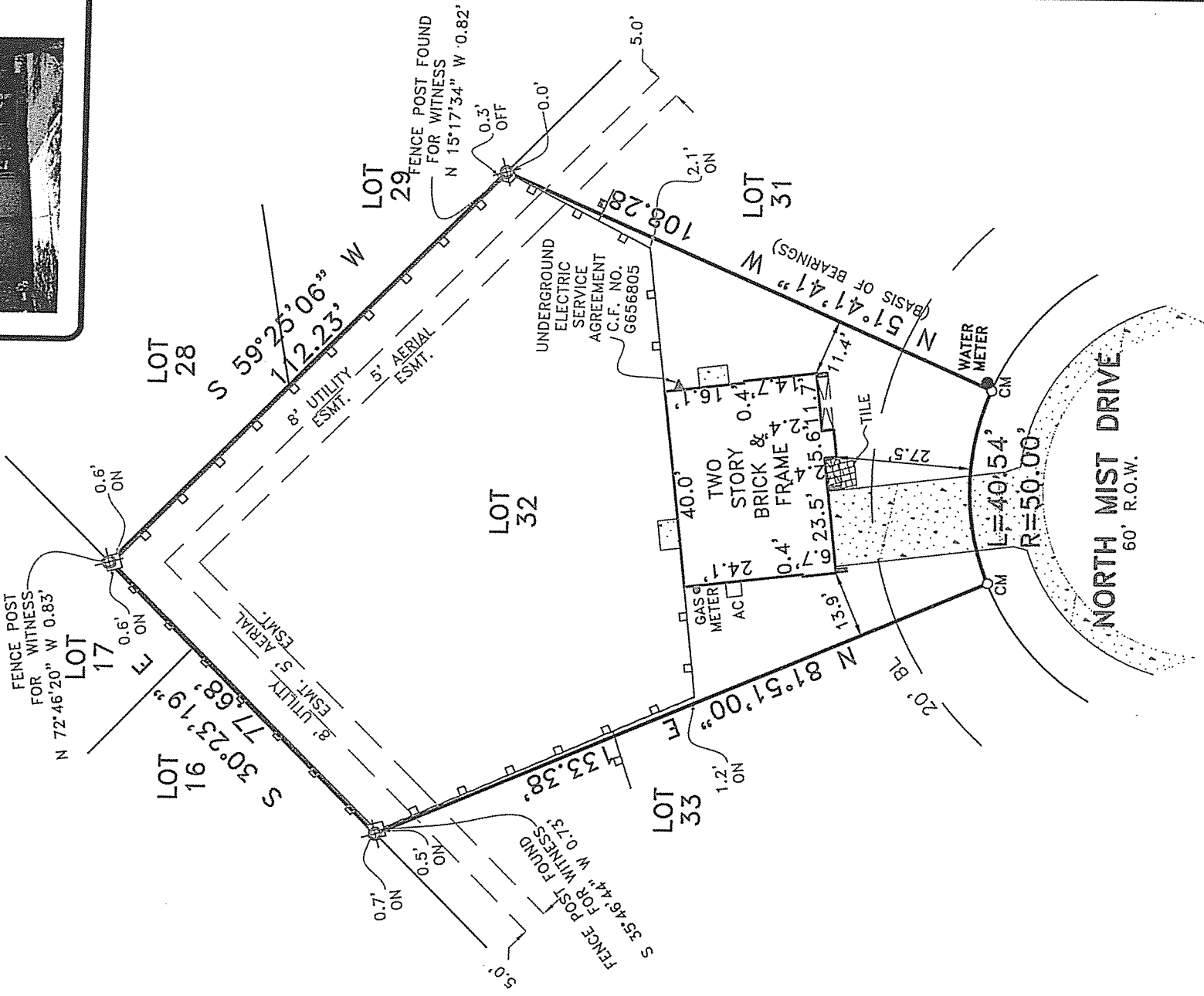

EXCEPTIONS:

NOTE: PROPERTY SUBJECT TO TERMS, CONDITIONS, AND EASEMENTS CONTAINED IN INSTRUMENTS RECORDED IN Volume 298, Page 64, Map Records; C.C. NO. F539615; G715863; H88186; H88187; U149844; W509219; 20110546106; 20120139532; 20130615050; 20130615051; 20130615052, 20130640254, 20160108147

NOTE: SUBJECT PROPERTY LIES WITHIN THE AREA DESIGNATED AND ZONED BY THE CITY OF HOUSTON AS THE "JETERO AIRPORT HAZARD AREA" (HOUSTON INTERCONTINENTAL AIRPORT) AND IS SUBJECT TO THE RESTRICTIONS AND REGULATIONS IMPOSED BY ORDINANCE OF THE CITY OF HOUSTON, A CERTIFIED COPY OF WHICH IS RECORDED IN VOL. 5448, PG. 421, AMENDED BY ORDINANCE NO. 83-861, C.F. NO. J040988

NOTES:

NOTE: BEARINGS, EASEMENTS AND BUILDING LINES ARE BY RECORDED PLAT UNLESS OTHERWISE NOTED.
 FLOOD NOTE: According to the F.I.R.M. No. 48201C0270M, this property does lie in Zone X and does not lie within the 100 year flood zone.

This survey is made in conjunction with the information provided by Capital Title Company. Use of this survey by any other parties and/or for other purposes shall be at user's own risk and any loss resulting from other use shall not be the responsibility of the undersigned. This is to certify that I have on this date made a careful and accurate survey on the ground of the subject property. The plat hereon is a correct and accurate representation of the property lines and dimensions as indicated; location and type of buildings are as shown; and EXCEPT AS SHOWN, there are no visible and apparent encroachments or protrusions on the ground.

Drawn By: CMR

Scale: 1" = 30'

Date: 07/22/16

GF No.: 16-261886-SP

Job No. 1614286

Accepted by: *[Signature]* Purchaser

Date: *02/01/2021*

CBC SURVEYING, INC.
 12025 Shiloh Road, Ste. 230
 Dallas, TX 75228
 P 214.349.9485
 F 214.349.2216
 www.cbginco.com