

DAVID M. MASKELL AND ELIZABETH ANNE LYNN

2210 NORTH BOULEVARD
HOUSTON, TEXAS 77098

① V.777, P.277
H.G.D.R.

SURVEYOR HAS MADE NO INVESTIGATION OR INDEPENDENT SEARCH FOR EASEMENTS OF RECORD, ENCUMBRANCES, RESTRICTIVE COVNANTS, OR OWNERSHIP TITLE EVIDENCE.

SUBSURFACE AND ENVIRONMENTAL CONDITIONS WERE NOT EXAMINED OR CONSIDERED AS A PART OF THIS SURVEY. NO STATEMENT IS MADE CONCERNING THE EXISTENCE OF UNDERGROUND OR OVERHEAD CONTAINERS OR FACILITIES THAT MAY AFFECT THE USE OR DEVELOPMENT OF THIS TRACT ALL BEARINGS AS TO PLAT, DEED, OR ASSUMED.

ALL ABSTRACTING BY TITLE COMPANY THIS SURVEY CERTIFIED FOR THIS TRANSACTION ONLY.

GRAPHIC PLOTTING ONLY AS TO FLOOD DETERMINATION

SUBJECT TO ANY AND ALL RECORDED AND UNRECORDED EASEMENTS

SURVEY IS VALID ONLY IF PRINT HAS ORIGINAL SEAL & SIGNATURE OF SURVEYOR

• AS PER PLAT

ANY AND ALL ZONING ORDINANCE

G.F. NO. 258892

SUBDIVISION: RESUBDIVISION OF CHEVY CHASE SECTION: N/A

SCALE: 1" = 20' LOT: 10 BLOCK: 8

COUNTY: HARRIS

STATE: TEXAS

U.S. SURVEYING CO
A Professional Land Surveyor
747 Bradford Houston
(281) 445-9216

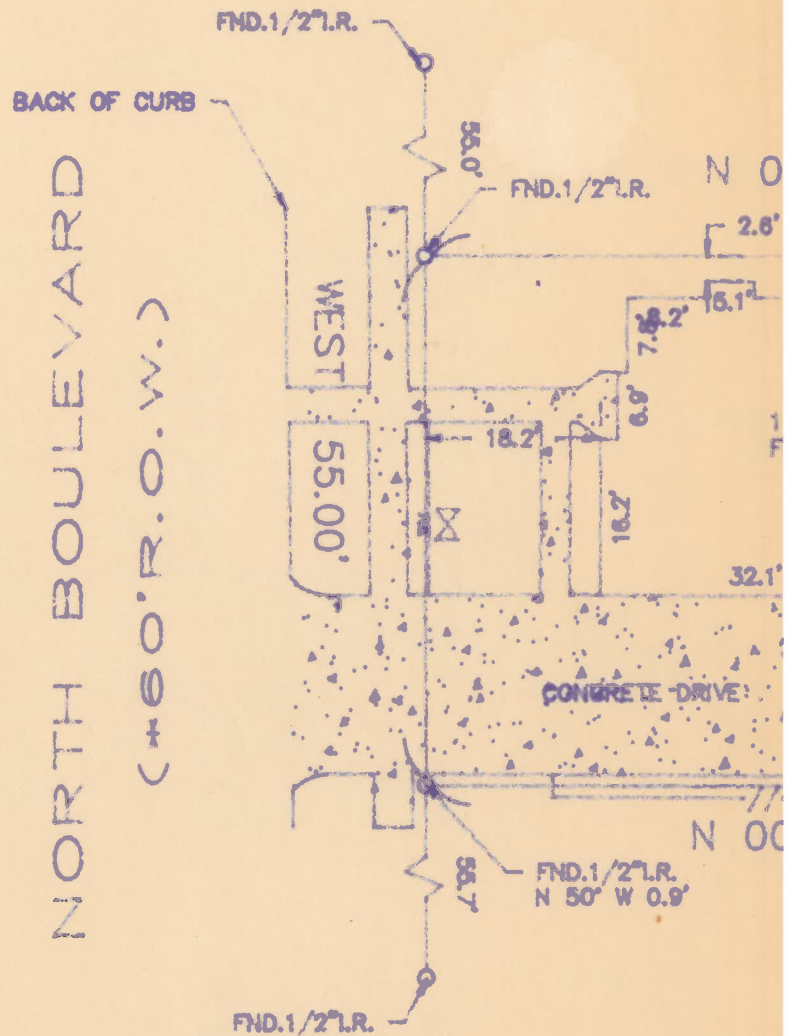

The above tract of land is not located to the National Flood Insurance Program 48201C- 0960 K ZONE X. 04-20- The surveyor is not responsible for final det

Elizabeth Annaly
D. Mokell

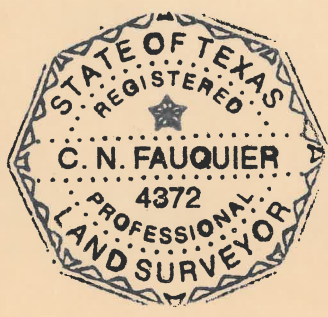
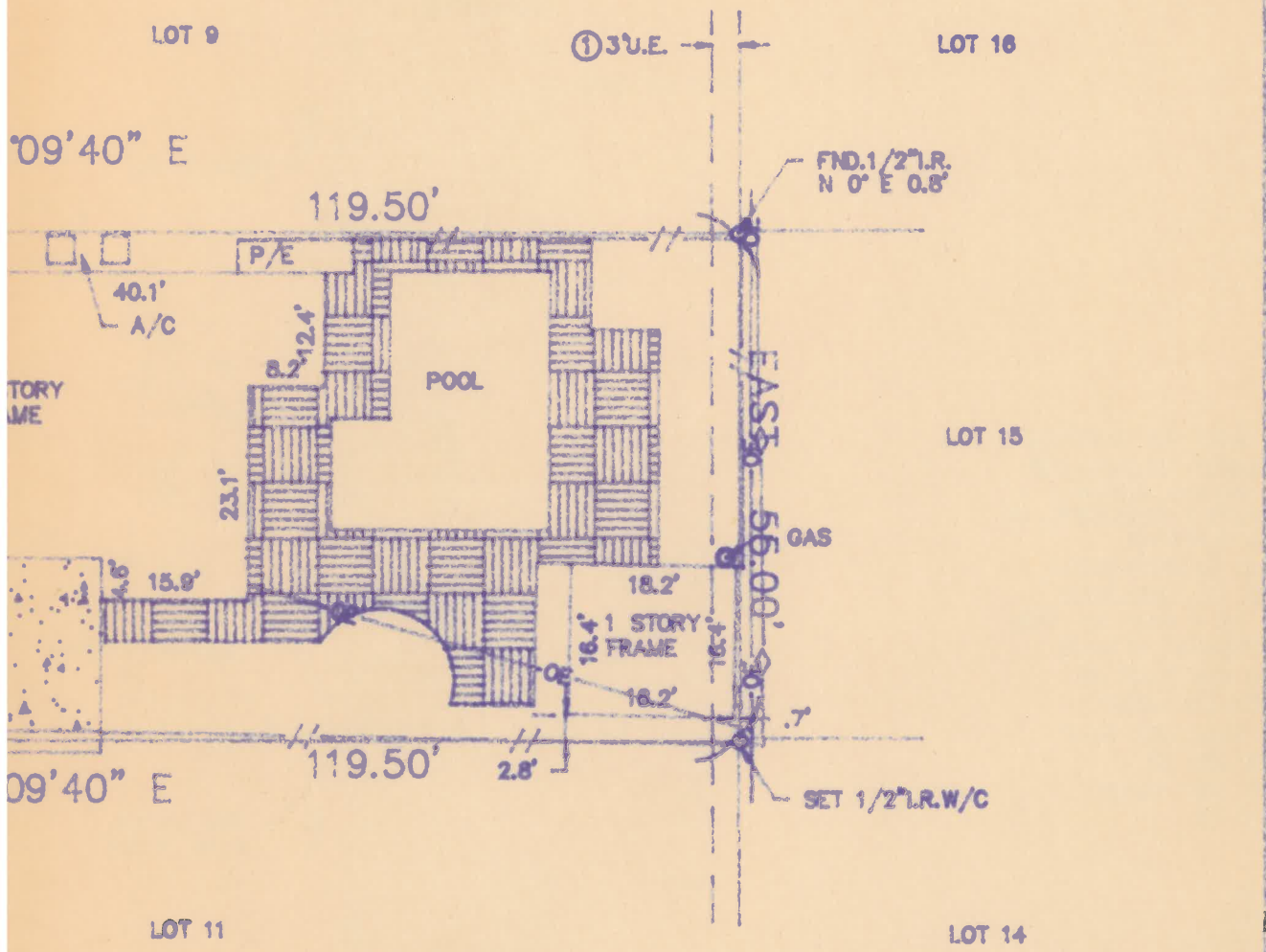

I hereby certify that the above is a representation of an actual survey made on the ground under my supervision.

CATEGORY 1A, CONDITION 2

SURVEY: N/A		ABSTRACT NO: N/A	
PANY, INC. ing Company Texas 77060 X (281) 445-5332		REF. V.9 P. 50	M.R. DATE: 10-17-00
		JOB NO. 04--1040	DRAWN BY: TEK