

# PRECISION SURVEYORS

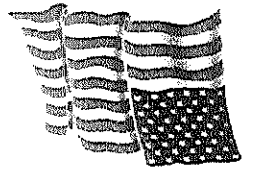

KIM THOMAS  
713-409-7804  
Prudential  
Member Firm



SANDY LEE  
281-812-9599  
A Shaddock Company  
Capital Title

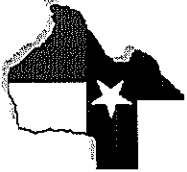

1-800-LANDSURVEY  
www.precisionssurveyors.com  
281-496-1586 FAX 281-496-1867  
210-829-4941  
1777 NE LOOP 410 SUITE 600 SAN ANTONIO, TEXAS 78217  
950 THRUWINDLE STREET SUITE 150 HOUSTON, TEXAS 77079

D.C.L. = DIRECTIONAL CONTROL LINE  
RECORD BEARING: VOL. 286, PG. 93, H.C.M.R.  
A SUBSURFACE INVESTIGATION  
WAS BEYOND THE SCOPE OF THIS SURVEY  
DETERMINATION WITHOUT DETAILED FIELD STUDY  
BASED ONLY ON VISUAL EXAMINATION OF MAPS.  
IMACCURACIES OF FEMA MAPS PREVENT EXACT  
Determination of M.A.P.S.  
ZONE X  
MAP REVISION: 06/18/07  
PANEL NO. 48201C 0320 L  
100 YEAR FLOOD PLAIN AS PER FIRM  
THIS PROPERTY DOES NOT LIE WITHIN THE

DRAWN BY: VC

NOVEMBER 14, 2012  
JOB NO. 12-12470  
NO. 4678  
PROFESSIONAL LAND SURVEYOR  
GEORGE GALE

I HEREBY CERTIFY THAT THIS SURVEY WAS MADE  
ON THE GROUND, THAT THIS PLAT CORRECTLY  
REPRESENTS THE FACTS FOUND AT THE  
TIME OF SURVEY AND THAT THERE ARE NO  
ENCROACHMENTS APPARENT ON THE GROUND,  
EXCEPT AS SHOWN HEREON. THIS SURVEY IS  
CERTIFIED FOR THIS TRANSACTION ONLY AND  
ABSTRACTING PROVIDED IN THE ABOVE  
ABSTRACTED TITLE COMMITMENT WAS RELIED  
UPON IN PREPARATION OF THIS SURVEY.

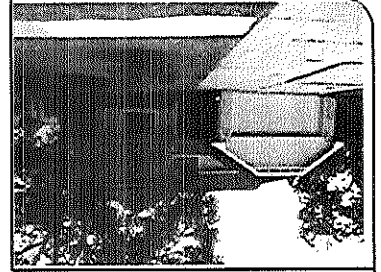
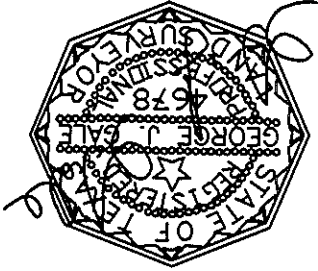

NOTE: AN AGREEMENT FOR CABLE TELEVISION SERVICES AND  
INSTALLATION AS PER OF NO. H083790 & H276533.  
NOTE: AGREEMENT BY AND BETWEEN DEVELOPER AND  
H.L.R.P. FOR INSTALLATION OF OVERHEAD/UNDERGROUND  
ELECTRICAL DISTRIBUTION SYSTEM OF NO. G194732.

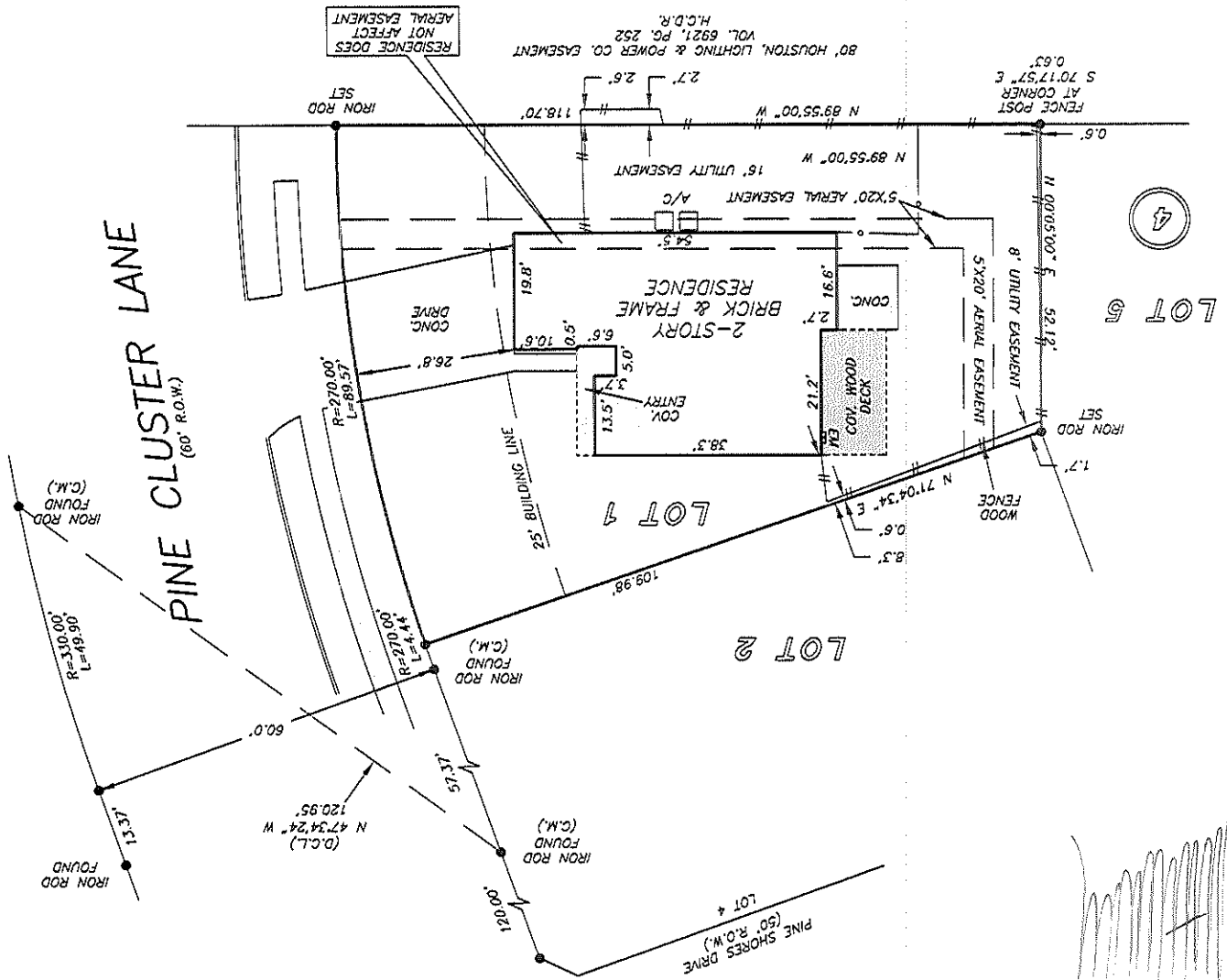

*[Handwritten signature]*

LOT 1, BLOCK 4  
PINES OF ATASCOCITA, SECTION 2  
ACCORDING TO THE MAP OR PLAT THEREOF RECORDED  
IN VOLUME 286, PAGE 93 OF THE MAP RECORDS  
OF HARRIS COUNTY, TEXAS

SCALE: 1" = 30'



OF NO. 12-136303-KW CAPITAL TITLE  
ADDRESS: 19603 PINE CLUSTER LANE  
HUMBLE, TEXAS 77346  
BORROWER: TARA T. MILLER