

APPROXIMATE AREAS:
 GARAGE= 430 SQ.FT.
 LIVING =2574 SQ.FT.

APPLIANCES INCLUDED:

- MICROWAVE
- GARBAGE DISPOSAL
- DISHWASHER
- GAS STOVE

OTHER AMENITIES:

- GAS WATER HEATER
- GAS DRYER HOOK-UP
- FIREPLACE
- CONVENIENT TO SHOPPING

SCHOOL INFORMATION:

- CY-FAIR SCHOOLS
- HORNE ELEMENTARY
- TRUITT MIDDLE SCHOOL
- CY-FALLS HIGH SCHOOL

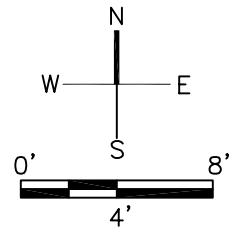

LOCATED IN THE JAMESTOWN COLONY SUBDIVISION (KEY MAP 408T)

INFORMATION SHOWN IS NOT GUARANTEED AND SHOULD BE VERIFIED BY THE BUYER PRIOR TO PURCHASE OR LEASE.

14722 JAMES RIVER LANE, HOUSTON, TX 77084

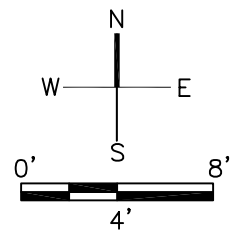
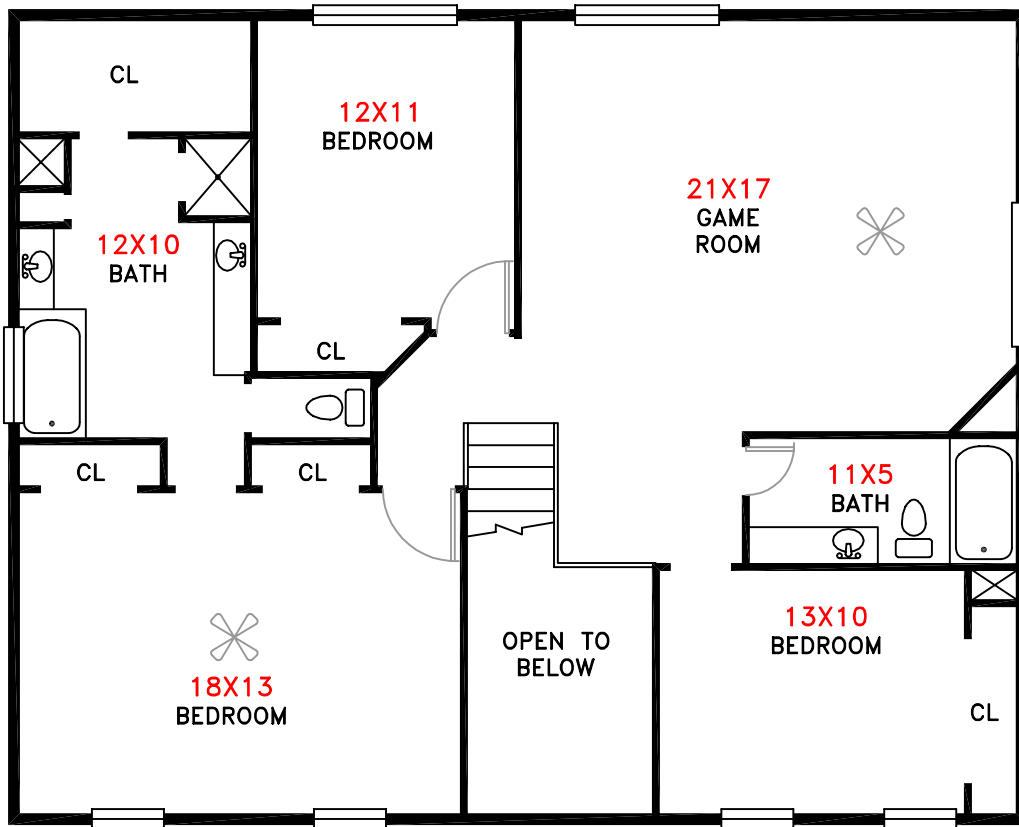

LOCATED IN THE JAMESTOWN COLONY SUBDIVISION (KEY MAP 408T)

INFORMATION SHOWN IS NOT GUARANTEED AND SHOULD BE VERIFIED BY THE BUYER PRIOR TO PURCHASE OR LEASE.

14722 JAMES RIVER LANE, HOUSTON, TX 77084

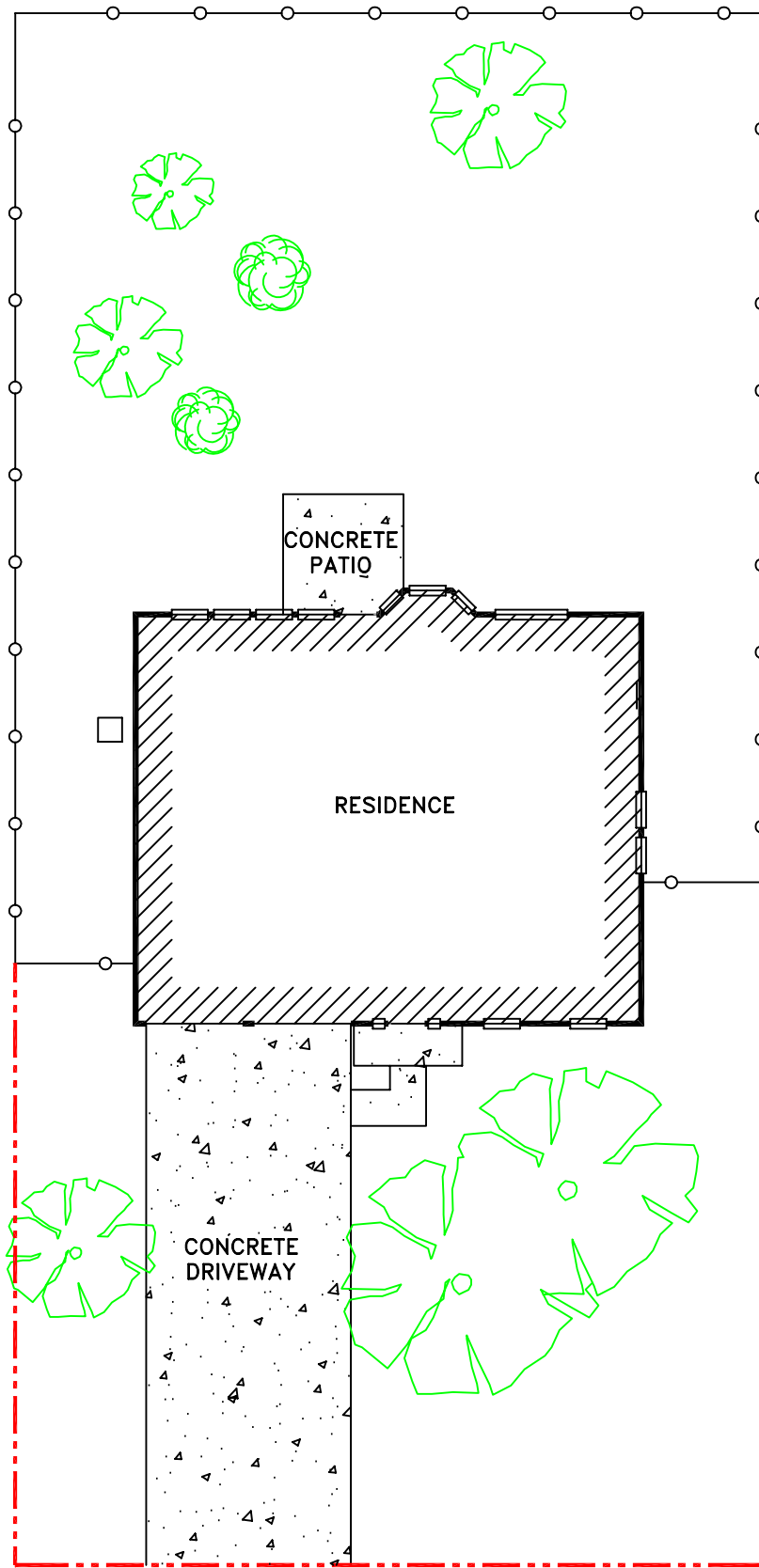

LOCATED IN THE JAMESTOWN COLONY SUBDIVISION (KEY MAP 408T)

INFORMATION SHOWN IS NOT GUARANTEED AND SHOULD BE VERIFIED BY THE BUYER PRIOR TO PURCHASE OR LEASE.

14722 JAMES RIVER LANE, HOUSTON, TX 77084