

TITLE/MAPWORK SURVEYING COMPANY  
 27350 BURNBERRY HILL DRIVE, STE. 1 CONROE, TEXAS 77385  
 (281) 367-2052 FAX (281) 292-9220

Page 14 of 14

BASIS OF BEARINGS IS RECORDED PLAT.

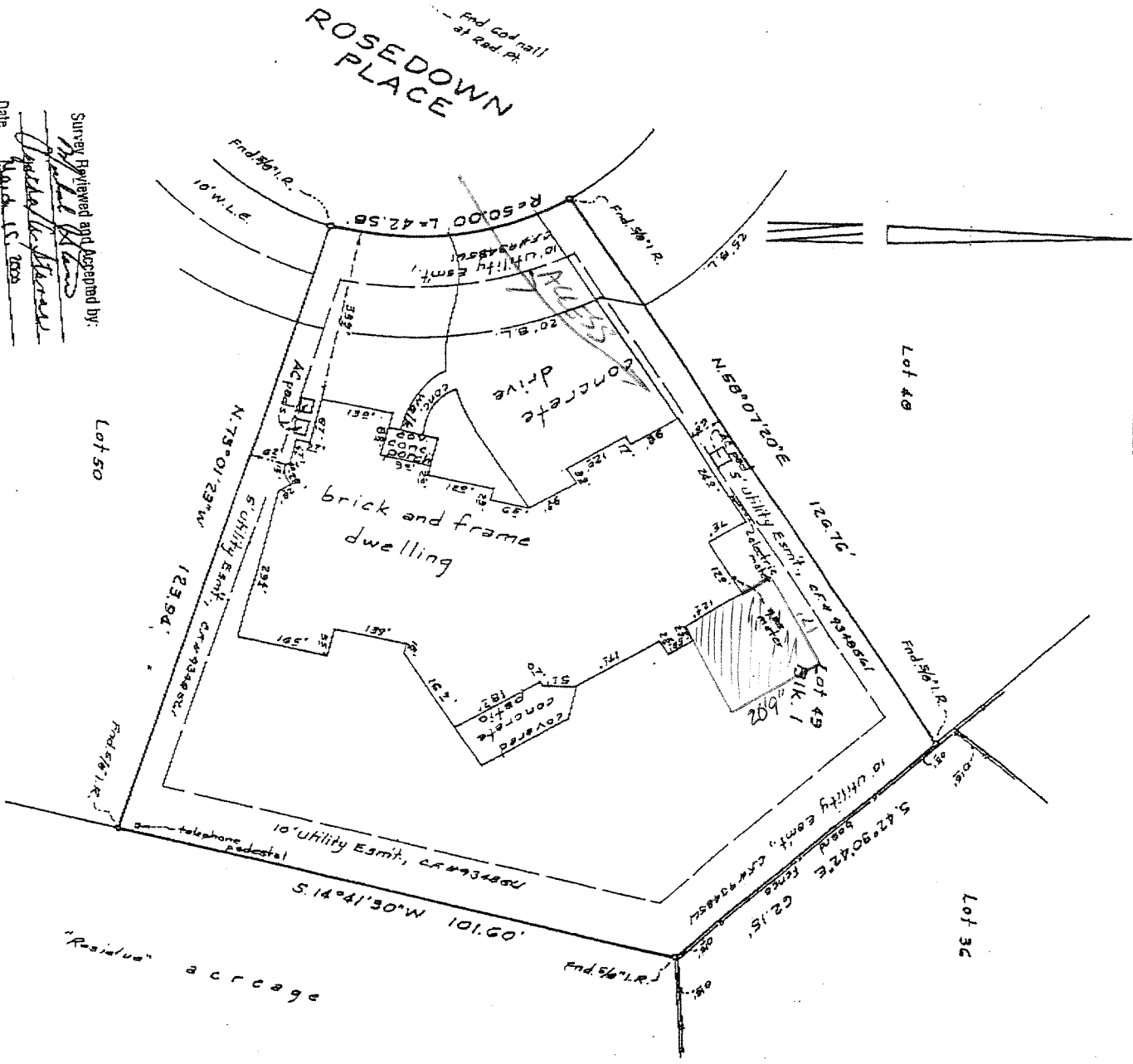

Survey Reviewed and Accepted by:  
*[Signature]*  
 Date: March 15, 2000

STANDARD LAND SURVEY  
 LOT 49, BLOCK 1  
 THE WOODLANDS, VILLAGE OF ALDEN BRIDGE, SECTION 44  
 A SUBDIVISION OF 40.88 ACRES LOCATED IN THE ALEXANDER SMITH SURVEY, ABSTRACT NO. 499  
 MONTGOMERY COUNTY, TEXAS REF: CABINET J, SHEET 101 MAP RECORDS  
 Scale: 1" = 20' Date: March 6, 2000  
 Address: 6 Rosedown Place, The Woodlands, Texas 77382

To: Michael J. Staver and Appie A. Staver, Exclusively,  
 I hereby certify that this survey was made on the ground under my supervision  
 and that there are no visible encroachments except as shown. This Survey  
 substantially conforms to the current Texas Society of Professional Surveyors  
 Standards and Specifications for a Category 1-B, Condition III, Survey. This  
 Survey was performed with the benefit of a Title Commitment prepared by  
 First Surety Title Company G.F. No. 2001212. Surveyor did not  
 abstract subject property. Surveyor did not locate underground improvements or  
 utilities.

CONSTRUCTION ACCESS  
 APPROVED ON PROPERTY  
 OWNERS LOT ONLY

Robert E. Maddox, Jr.  
 R.P.L.S. No. 4513

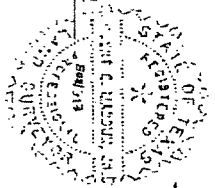

File No. XX-JM-552

This drawing is the property of Title-Mapwork Surveys, Co. and shall not be used for any other purpose without the written consent of Title-Mapwork Surveys, Co. Any reproduction or use of this drawing without the written consent of Title-Mapwork Surveys, Co. is prohibited. Copyright 2000 Title-Mapwork Surveys, Co.

THESE PLANS ARE NOT REVIEWED FOR  
 BUILDING CODE COMPLIANCE BUT THE  
 IMPROVEMENT MUST BE INSTALLED AND  
 CONSTRUCTED ACCORDING TO THE  
 BUILDING CODE.

R.D.R.C. SEE PAGES 1-14 ATTACHED  
 VILLAGE OF ALDEN BRIDGE

FOR DESIGN ONLY  
 Date 4/17/03

TRAC (Vicky) 281-370-7782  
 Rosedown