

Picasso Residence Plan

3 bedroom + 3.5 bath + Maid Quarters + Private Elevator Entry

LIVING AREA: 3,040 sq.ft. / 282.4 m²
 BALCONY: 65 sq.ft. / 6 m²
 TOTAL: 3,105 sq.ft. / 288.5 m²

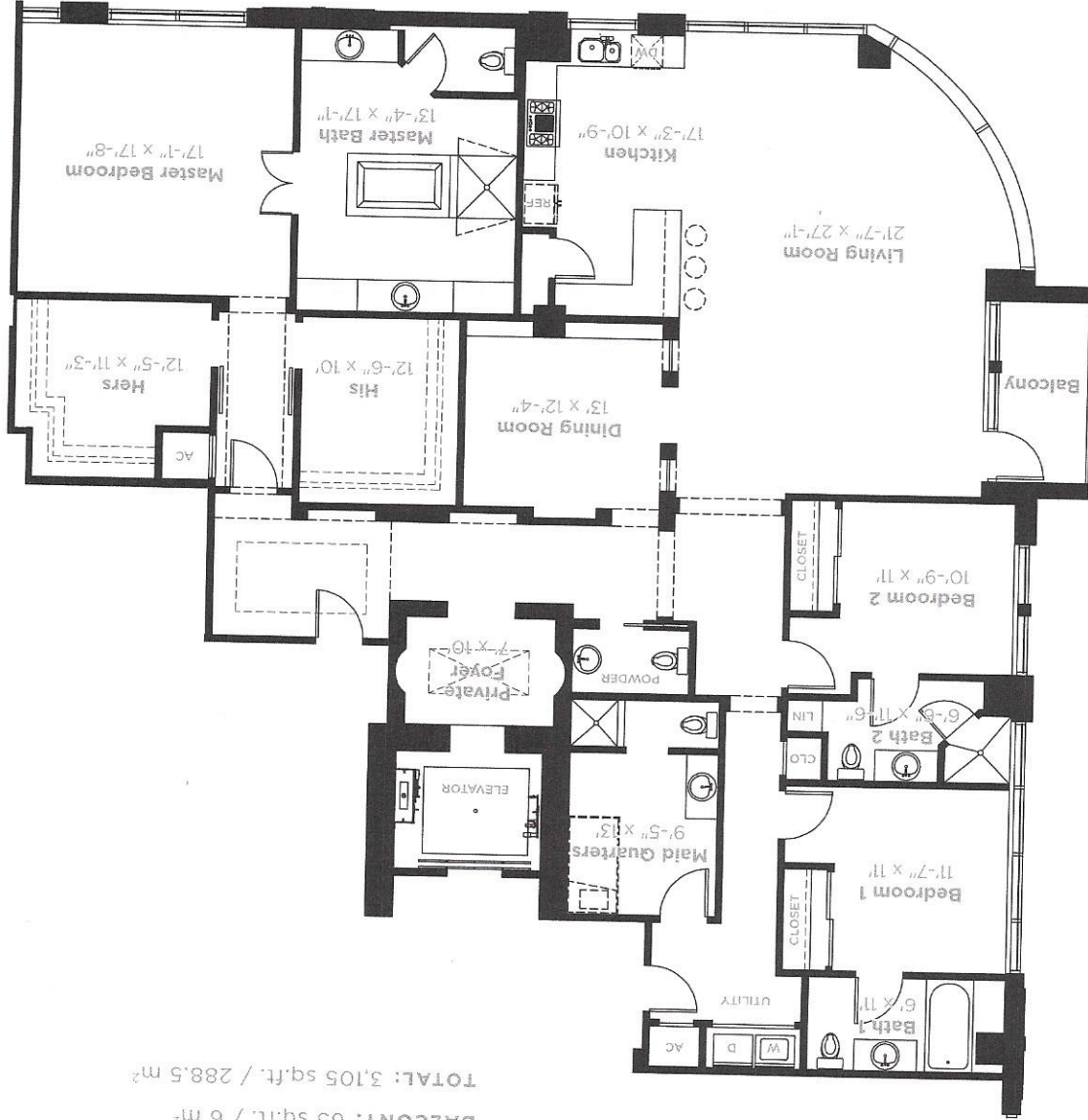

Notwithstanding any other information (including, without limitation, any marketing, sales, advertising, brochures, or similar information), all prices, building design, architectural renderings, plans, amenities, features and specifications of any and all improvements to any part of the Condominium or Property are subject to change or cancellation without notice.